

**AGENDA of the
Portfolio Committee :Infrastructure and Planning
20 October 2015
(Also the agenda for the Mayoral Committee Meeting : 28 October 2015)**

11.

**ERF 7418, 46 GM SIYONI STREET, OVERHILLS, KLEINMOND, OVERSTRAND
MUNICIPAL AREA: PROPOSED DEPARTURE: NB MALOTE**

7418 KOH (2610)

H van der Stoep

22 September 2015

(028) 313 8900

Hermanus Administration

2. Executive Summary

An application has been received on 27 June 2014 from NB Malote on Erf 7418, Overhills, Kleinmond for a departure from the Scheme Regulations to enable the owner to legalize the existing shebeen on the property.

A Locality Plan of the property concerned is attached as Annexure A. The proposed Site Plan is attached as Annexure B, and the Motivation Report from the applicant in support of the proposal is attached as Annexure C.

2. Service Delivery and Budget Implementation Plan - IGNITE

Infrastructure and Planning
Town- and Spatial Planning

3. Compliance with Strategic Priority

Provision of democratic, accountable and ethical governance

4. Delegated Authority

Executive Mayor

5. Legal Requirements

Section 15 of the Land Use Planning Ordinance, 1985 (Ordinance 15 of 1985)

6. Background/Discussion/Evaluation/Conclusion

Background

A similar application was lodged in 2000. The application was not approved by the Municipality. The applicant lodged an appeal in terms of Section 44 to the Department of Environmental Affairs and Development Planning. The appeal was dismissed.

The applicant did not adhere to the decision and continued with the operation of the tavern. During 2014, the applicant submits an application for a tavern on

**AGENDA of the
Portfolio Committee :Infrastructure and Planning
20 October 2015
(Also the agenda for the Mayoral Committee Meeting : 28 October 2015)**

the same residential property. Support from the Overhills community was submitted per memorandum.

Registered notices were sent to all potentially affected property owners, and one objection was received.

The application was also circulated to all relevant municipal departments, and no objections were received.

Discussion

The objection received can be summarized as follows:

Kleinmond Ratepayers' Association

- Parking is insufficient.
- Noise pollution.
- Possible drug abuse.

Applicant's response to the objection received:

- Patrons to the facility are mostly from the community and walk to the establishment, thus the parking requirements is not applicable.
- No objection was received from the direct neighbours and the applicant did indicate that music played is in an orderly fashion.
- The applicant indicated that the establishment is well managed.
- It is the opinion of the applicant that the existing taverns are evenly spread and that the taverns can only accommodate a limited number of people.
- The objector resides across the street and no objection was received from the direct neighbours. Music is played in an orderly fashion.
- The unruly behaviour may be from anybody and not necessary from patrons acquainting the tavern. No unruly behaviour is allowed.
- No patron is allowed to leave the establishment with bottles and the broken bottles are from the general public.
- People do leave the establishment to take calls, but do not transgress the objector's premises.
- To give the objector more privacy, the applicant did offered to erect a street boundary wall, but this gesture was refused by Ms. Cronje.

A separate letter was received with the owner's response to the objection received :

- Patrons frequenting the premises are pedestrians and an arrangement is in place that should parking be required, the visitor can park on the neighbours' premises. The South African Breweries (SAB) truck can be

**AGENDA of the
Portfolio Committee :Infrastructure and Planning
20 October 2015
(Also the agenda for the Mayoral Committee Meeting : 28 October 2015)**

seen as a nuisance, but due to the low traffic movement and people at work, this in itself therefore does not create a problem.

- The noise pollution is limited
- There is no drug abuse and objectors should submit proof.
- The present three (3) taverns are too much. However, the town has seventeen (17) licensed liquor premises and indicates discrimination against the Black and Coloured community.
- The same business opportunities should be given as the White community.

Town Planner's comment on the objections received:

The site was inspected and the following was observed:

- There was no noise pollution, however the site inspection was done during the day, thus it may differ at night.
- Patrons conducted themselves in an orderly fashion.
- The liquor license is valid until December 2015.
- The ablution facilities do not provide for the disabled.
- The storage facilities are not adequate and the existing dwelling is used for extra storage.
- No parking for customers.
- No loading bay available.

Evaluation

The township of Overhills is located in Kleinmond and has been approved as an Informal Settlement. The township consists of only residential zoned erven and is seen as a residential suburb in Kleinmond. Due to the status of an Informal Settlement, thus the infrastructure makes provision for limited vehicle movement and is based on households with a limited income.

The tavern in question is situated in GM Siyone Street. The erf is 160m² and consist of a residential dwelling consisting of a two (2) bedroom house of 72m² and the tavern of 56m². The ablution facility for the business area is located within the tavern. In terms of the Overstrand Wide Spatial Development Framework, 2006 and the Overstrand Municipal Spatial Growth Management Strategy, 2010, no business erven was identified in Overhills as it is seen as a residential neighbourhood, which is in close proximity of the services available in the Central Business District (CBD) of Kleinmond. The township does not have any business erven.

Taverns are a type of business that is earmarked for the CBD or a business node as identified in the Policy Documents and the Zoning Scheme. This type of business does have special requirements that are not conducive to a residential development. The parameters require enough parking on site,

**AGENDA of the
Portfolio Committee :Infrastructure and Planning
20 October 2015
(Also the agenda for the Mayoral Committee Meeting : 28 October 2015)**

loading site, ablution facilities (including facilities for disabled persons) and sufficient storage. One of the major aspects is the noise pollution generated by the customers at night.

The applicant did indicate that most of the customers are pedestrians from the immediate surrounding area and thus parking is not required. It is the applicant's only income. The operating hours are stipulated as follows : 10:00 until 22:00, five (5) days a week, except on a Friday and Saturday when the closing time will be at 00:00. It is correct that the township has a low vehicle ownership and caters mostly for pedestrians, however not all patrons are pedestrians and thus parking must be available.

Taken into consideration that the tavern is surrounded by residential properties, the operating hours are not conducive to a quiet neighbourhood and especially where there are school going children.

The SAB delivery vehicles are articulated trucks that block the road during the time of delivery. This has a major impact on vehicle flow taken into consideration that the streets are very narrow. The streets were not built to carry the weight of this type of delivery vehicles. The business area exceeds the allowable area of extent as prescribed in the Overstrand Zoning Scheme Regulations.

The Town Planning Department is investigating the demarcation of business erven in Overhills, but it does not necessarily mean that the specific erf will be demarcated for business purposes. This will entail that the owner will have to purchase the property earmarked for business, which will not solve the problem as it was indicated that the financial means is limited in this regard.

The Town Planning Department is in the process to identify a possible business node in Overhills. The applicant did request in meetings that a temporary approval for a departure be granted until such time the node has been identified and approved. The request to allow the applicant temporary approval is not possible since should erven be identified for business purposes, it will be restricted to business premises and a tavern will be a consent use. It should be noted that should such a business node be identified, the existing tavern may not be in a position to acquire an erf for tavern purposes due to financial constraints.

The applicant indicated that Kleinmond has seventeen (17) liquor licenses; however they are located in the CBD and earmarked business node. The premises comply with the Zoning Scheme requirements and none of them are situated within the residential area and such comparison cannot be made.

The business area transgresses the 25% for businesses on residential erven.

**AGENDA of the
Portfolio Committee :Infrastructure and Planning
20 October 2015
(Also the agenda for the Mayoral Committee Meeting : 28 October 2015)**

Conclusion

Application not be recommended for approval.

7. Financial Implications

None

8. Staff Implications

None

9. Comments from other Departments, Divisions and Administrations

Building Control Department

- Provide seating layout to determine ventilation.
- Exceed allowable 25% floor space @ 40.7.
- No disabled toilet provided. 1 x Disabled toilet to be provided and disabled access.
- Floor to ceiling height to comply with SANS.
- Submit plans for illegal structures.
- Provide parking layout.
- Fire Safety to be complied with.
- Site layout does not correspond to GIS.

Fire Department

The approval is subject to compliance with requirements with Fire Safety Regulations SANS 10400T:2011 and the Overstrand Community Fire Safety By-Law PN 6454/2007.

District Health

Supported.

10. Annexures

- Annexure A: Locality Plan
- Annexure B: Proposed Site Development Plan
- Annexure C: Motivation Report
- Annexure D: Objection received
- Annexure E: Applicant's comment on the objections received

**AGENDA of the
Portfolio Committee :Infrastructure and Planning
20 October 2015
(Also the agenda for the Mayoral Committee Meeting : 28 October 2015)**

RECOMMENDATION:

1. that the objection **be noted**;
2. that, in terms of Section 15 of the Land Use Planning Ordinance, 1985 (Ordinance 15 of 1985), the application for a departure from the Scheme Regulations on Erf 7418, Overhills, Kleinmond, **not be approved**, due to the following reasons:
 - (a) the land use for a tavern is not in line with the Scheme Regulations and the Overstrand Municipal Spatial Growth Management Strategy;
 - (b) the land use is not catered for in the design of the township and width of the street does not cater for articulated trucks and/or delivery vehicles;
 - (c) the proposed land use is not conducive to the residential character of Overhills in terms of being compliant with the National Building Regulations, Fire Regulations, noise pollution and hours of trading;
 - (d) the hours of trading for business on residential erven in terms of the Zoning Scheme Regulations, does not allow the trading hours proposed by the applicant in order to accommodate all residents and especially school going children of the area;
 - (e) the ablution facility does not comply as a disabled toilet facility and is not catered for;
 - (f) the tavern exceeds the allowable coverage on residential erven for business purposes e.g 25% or 30m², whichever is the lesser; and
 - (g) the existing dwelling is used for overflow storage.
3. that the applicant be notified of its right of appeal in terms of Section 62 of the Local Government : Municipal Systems Act No 32 of 2000 with regard to the above decision.

RESPONSIBLE OFFICIAL :	H VAN DER STOEP
TARGET DATE FOR IMPLEMENTATION :	11 NOVEMBER 2015
TARGET DATE TO INFORM APPLICANT :	11 NOVEMBER 2015
TARGET DATE TO INFORM OBJECTOR :	11 NOVEMBER 2015

Ziba

**AGENDA of the
Portfolio Committee : Infrastructure & Planning
20 October 2015
(Also the agenda for the Mayoral Committee Meeting : 28 October 2015)**

11.

**ERF 7418, 46 GM SIYONI STREET, OVERHILLS, KLEINMOND, OVERSTRAND
MUNICIPAL AREA: PROPOSED DEPARTURE: NB MALOTE**

7418 KOH (2610)

H van der Stoep

22 September 2015

(028) 313 8900

Hermanus Administration

**THIS MATTER SERVED BEFORE THE JOINT PORTFOLIO COMMITTEE ON
20 OCTOBER 2015, WHICH COMMITTEE RECOMMENDED AS FOLLOWS:**

RECOMMENDATION:

that the item **be referred back** for a site inspection and be resubmitted during the November 2015 cycle.

RESPONSIBLE OFFICIAL :

H VAN DER STOEP

TARGET DATE FOR IMPLEMENTATION :

11 NOVEMBER 2015

TARGET DATE TO INFORM APPLICANT :

11 NOVEMBER 2015

TARGET DATE TO INFORM OBJECTOR :

11 NOVEMBER 2015



ERF 7418
 46 GM SIYONI STREET
 OVERHILLS, KLEINMOND



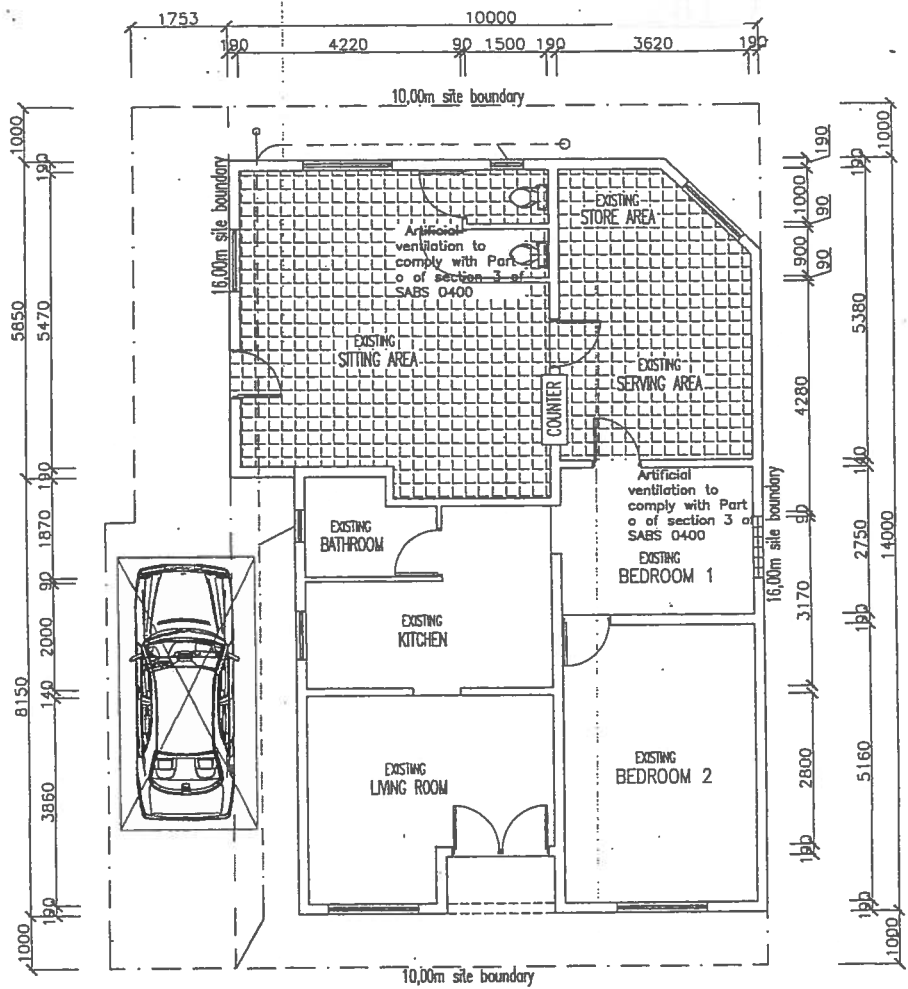

Siyoni Street
GROUND FLOOR PLAN scale 1:100

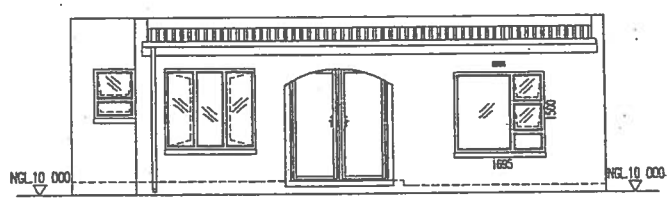
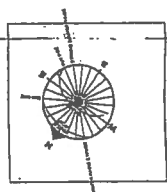

FRONT ELEVATION scale 1:100

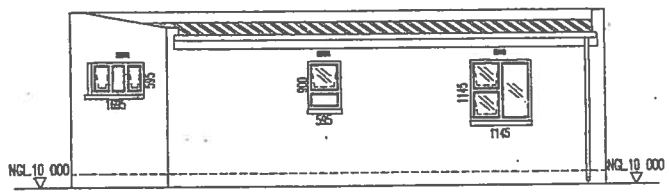

BACK ELEVATION scale 1:100

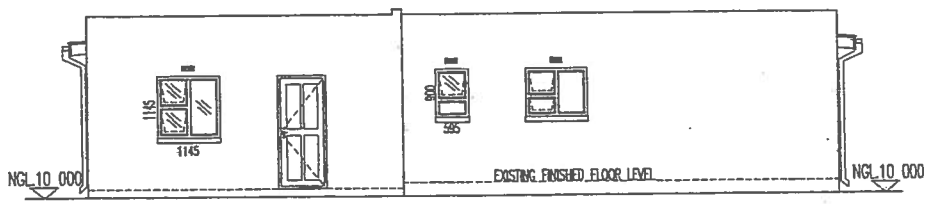

SIDE ELEVATION scale 1:100

COVERAGE

SITE AREA	-	160m ²
RESIDENTIAL AREA	-	72m ²
BUSINESS AREA	-	56m ²
COVERAGE AREA	-	80%

KEY

BUSINESS

Master House Plan retains the copyright in the designs and drawings, The client may use the designs strictly for the purpose of this project only

drawing title - for Liquor Licence. ONLY



MASITHA THUTHA PHAN
ARCHITECTURAL DRAUGHTING
 master and designs at 2007/25258/23 v/as master house plan
 "we are striving to be the best"
 37 Ntlazane Road, Ilitha park, Khayelitsha, 7784
 TEL/FAX: (021) 364 6166 cell: 082 2577538

Revision 0	
Drawn	MANDLA
Checked	MANDLA

Signatures	
Draughtsman	
Date	25/05/2011
Client	
Date	25/05/2010

Client
 Miss N.B Malote
 46 Siyoni Street
 Erf no 7418
 Kleinmont

To whom it may Concerned:

Ms. Nomawetu Beauty Malote Erf: 7814 ,46 GM Siyoni Street KLEINMOND 7195

Application for rezoning Tavern (On Consumption^P)

Motivation

The Applicant: Ms Malote has the right to occupy the premises which is registered in her name and wants to apply for the right to use part of the property as a business (Documents submitted).

There will be 2 people other than the owner that will be employed and that people is from the community.

Premises: The applicant obtained her liquor license therefore meeting all the Liquor Board's requirements. Liquor will be sold for consumption on the premises only; therefore sitting on the premises to consume alcohol will be allowed (On Consumption). There are 2 toilets in addition to those used by the residents of the house that will be located in the business as per the plan. The infrastructure necessary to operate in accordance to the Liquor Law including tables for people to sit at and the serving bar counter.

Suitability: The premises are easily accessed by patrons, most of whom do not have motorized transport. There is therefore no need for extra parking facilities other than the indicated on the plan submitted and there exist no potential of traffic problems (On site).

Undesirable conditions: There exist no undesirable negative factors such as noise or disturbances at the premises. There have never been any complaints of any nature and neighbours support the applicant.

Zoning: Proposed Zone – Business 1

Operating Hours: Monday-Thursday	10.00 to 22.00
Friday & Saturday	10.00 to 24.00
Sundays	10.00 to 22.00

Products sold: All types of liquor and other items w.r.t. section 41(1)(C) of the Liquor Act which includes food, mineral water, soft drinks & tobacco products etc.

Hoping that this motivation is considered favourably and don't hesitate to contact myself for more information if needed.

Best regards,

Ms NB Malote

N.B Malote

P Bezuidenhout



KLEINMOND BELASTINGBETALERSVERENIGING
KLEINMOND RATEPAYERS ASSOCIATION

Posbus 134, Kleinmond, 7195.
 Voorsitter: Jan-Willem van Staden. 028 271 4281 / 082 887 6466
 Vonkpos: staden@kingsley.co.za
 Sekretaris: Jannie Viljoen. 028 271 5958 / 084 589 7444
 Vonkpos: jannie100@gmail.com
 VOORKEUR KORRESPONDENSIE WYSE is 'n Skrywe na BEIDE bostaande Epos-adresse.

7 Augustus 2014

Mnr Flippie Bezuidenhout
 Munisipale Kantore
 KLEINMOND



Geagte Mnr Bezuidenhout

VOORGESTELDE AFWYKING VAN GRONDGEBRUIKBEPERKING: ERWE: 7340,7355 & 7418

Met verwysing na bogenoemde aansoeke, die volgende:

1. Aangesien die 3 aansoeke, behalwe vir die erf nommers, dieselfde is, word besware in 1 brief saam gevat.
2. Die Kleinmond Belastingbetalers Vereniging (KBBV) maak beswaar teen die voorgestelde afwyking op grond van die volgende:
 - 2.1. Parkering gaan beslis problem veroorsaak. Hoewel die kliënte van die tavern seker meestal per voet daar aankom, is die strate daar baie nou en kan verkeer maklik verspêr word.
 - 2.2. Dit is moeilik om te glo dat bure nie gesteur gaan word nie. Ek het nog nie van 'n stil kroeg gehoor nie.
 - 2.3. Dwelm misbruik is 'n algemene problem en selfs al word die huidige plekke gewettig, bestaan daar beslis 'n sterk moontlikheid dat dit dwelm afsetpunte kan word.
 - 2.4. Hoewel elke groep sy eie toegang tot sosiale interaksie gegun word, is dit ons gevoel dat 3 sulke tavernes in die betrokke area te veel is.

Die uwe,

(Get.) Jan Willem van Staden
 Voorsitter.

FILE NO: EL 7418 OH	Municipality Munisipaliteit	OVERSTRAND
SCAN NO:	08 AUG 2014	
COLLABORATOR NO: 651635	HANGKLIP / KLEINMOND	

VOORKEUR KORRESPONDENSIE WYSE in 'n skrywe (PDF-Lêer) na BEIDE
staden@kingsley.co.za en jannie100@gmail.com



6 Magnolia St / Str
PO Box / Posbus 296
HERMANUS
7200

Tel: (028) 313 1673

Fax / Faks: (028) 312 1351

Email: planactive@hermanus.co.za

Website: www.planactive.co.za

Our reference: PA14057

9 September 2014

The Municipal Manager
Overstrand Municipality
Private Bag X3
KLEINMOND
7195

For attention: Mrs. H. van der Stoep

Sir,

PROPOSED DEPARTURE FROM THE LAND USE RESTRICTIONS: ERF 7418 KLEINMOND

Your letter dated 12 August 2014 to N.B. Malote of 46 GM Siyoni Street with the enclosed objection refers. We have been requested to comment on the objections received from the Kleinmond Ratepayer's Association her behalf. Our comments on the objections are as follow:

- Patrons visiting the tavern are normally from the community and they usually walk there as it is the primary mode of transport. Very few people in this specific township own a motor vehicle and parking will not be of concern. This also explains the reason for the narrow road designs within townships.
- With reference to the objection received from the Ratepayers Association; no objection has been received from a direct neighbours that the tavern is noisy or a nuisance. The owner of the tavern is of the opinion that they play music in an orderly fashion and not excessively loud and that sound levels of patrons are properly managed in order not to be of a nuisance to the neighbours.
- Me. N.B. Malote ensures that her tavern is well managed and that drugs are not tolerated.
- It is our opinion that there are not too many taverns as stated by the Ratepayers Association. The taverns are well spread within the existing township as indicated on the locality map below. The taverns are situated on erven that are $\pm 160\text{m}^2$ each. The number of people that can be accommodated within these taverns are few.

Divine Inspiration Trading 329 (Pty) Ltd, trading as Plan Active
Reg. No. 2006/030921/07
Vat. No. 4770250340

John Mc Lachlan: Ndip (Town Planning) Tech Witwatersrand; MSAPI
Pauline Spronk: B (Soc Sc) US, BA Hon (UNISA)
Meriké Lerm: B. Art et Scien Cum Laude (Town Planning) UNW; SACTRP

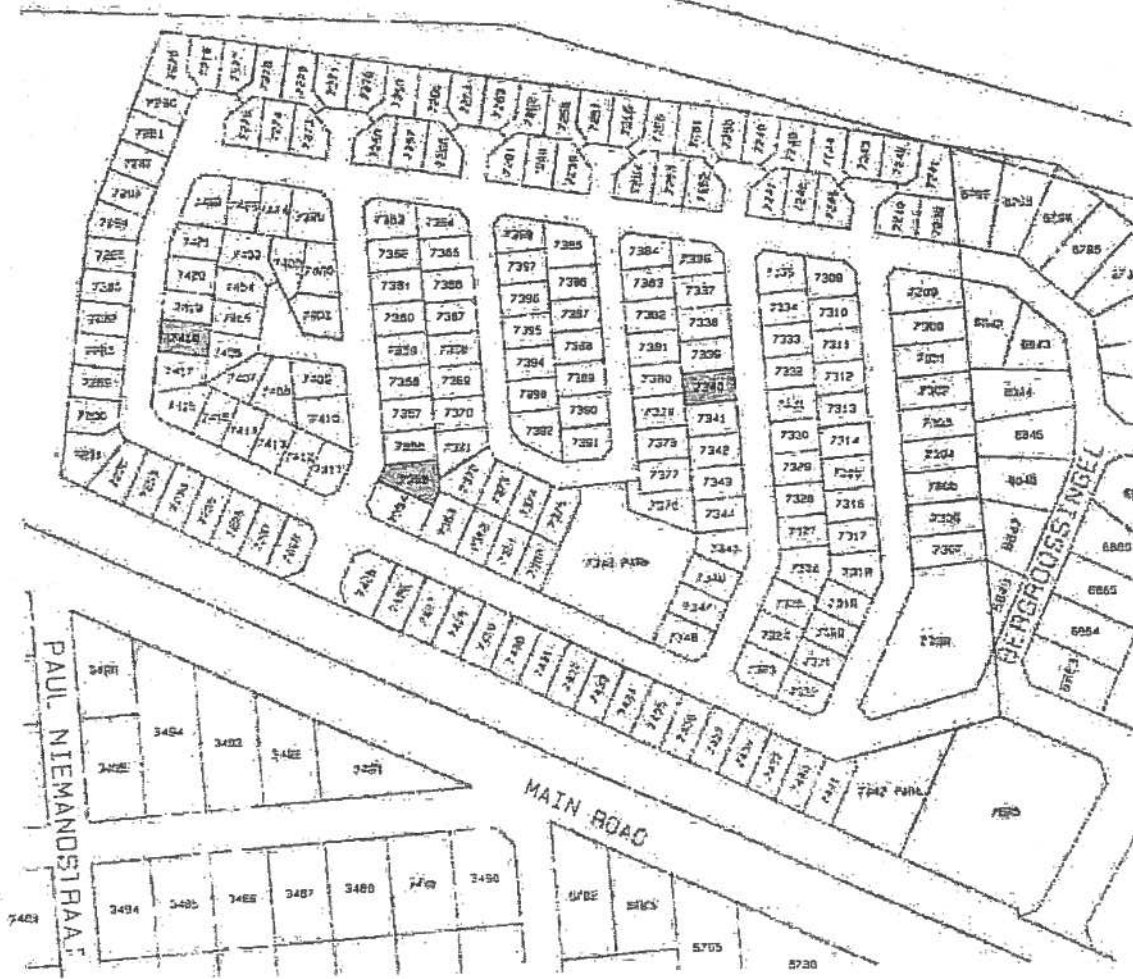

We trust that you would find our comments on the objections in order.

Yours faithfully

John Mc Lachlan