

**AGENDA of the
Portfolio Committee : Investment & Infrastructure
7 September 2022
(Also the agenda for the Mayoral Committee Meeting : 26 September 2022)**

11.

ERF 5768 KLEINMOND SITUATED AT 119 TENTH AVENUE: RENEWAL OF LEASE TO KIDSCAN! AFTER SCHOOL CARE AND LEARNING CENTRE

7/2/3/1

A Le Roux

Manager: Property Administration

2 August 2022

(028) 316 5623

1. Executive Summary

To obtain approval to enter into a further lease agreement with Kidscan! After school care and learning centre, hereafter referred to as "Kidscan", in respect of municipal property, Erf 5768 Kleinmond (737m² in extent), situated at 119 Tenth Avenue, hereafter referred to as "the Property", for a period of 9 (NINE) years and 11 (ELEVEN) months for the purpose of the management of a nursery school and aftercare facility. The locality map is attached hereto as "Annexure A".

2. Service Delivery and Budget Implementation Plan - IGNITE

Investment and Infrastructure
Property Administration

3. Compliance with Strategic Priority

Provision of democratic, accountable and ethical governance

4. Delegated Authority

Executive Mayor

5. Legal Requirements

- Administration of Immovable Property Policy of the Overstrand Municipality (2015)
- Municipal Asset Transfer Regulations (R. 878 of 2008)

6. Background/Discussion/Evaluation/Conclusion

Background/ Discussion

Child Welfare South Africa (Kleinmond), hereinafter referred to as "Child Welfare", oversees and assists most of the ECD's in the Kleinmond area. The Municipality has lease agreements with Child Welfare for various municipal properties in Kleinmond for which they are responsible. Each of

**AGENDA of the
Portfolio Committee : Investment & Infrastructure
7 September 2022
(Also the agenda for the Mayoral Committee Meeting : 26 September 2022)**

these ECD's are individually managed by separate management bodies. Therefore, Child Welfare only plays a supervising- and assisting role for all these ECD's.

Kidscan has been registered as a non-profit organisation at the Department of Social Development as from 15 May 2019. The Applicant wished to function as an independent organisation, separate from Child Welfare, and requested that the lease agreement be ceded to them for the remainder of the lease period. The Executive Mayor at an Executive Mayoral Committee Meeting held on 31 March 2021 resolved as follows:

*“that the cession of the lease agreement for municipal property, being Erf 5768 Kleinmond, (737m² in extent), from Child Welfare South Africa (Kleinmond) to Kidscan! After School Care and Learning Centre, **be approved.**”*

The latest lease agreement for the Property was ceded and entered into, after the Executive Mayor's approval, between Overstrand Municipality and Kidscan for a period of 3 (THREE) years, expired on 30 April 2022. Kidscan applied for a further lease agreement of 9 (NINE) years and 11 (ELEVEN) months.

Kidscan applied for the renewal in time and the renewal process was also commenced with by the Property Administration Department in time. Unfortunately, due to the municipal account being in arrears (which was addressed sufficiently in order to motivate the renewal), the renewal process could not be proceeded with until the municipal account was paid up to date. The municipal account is now paid up to date and the lessee is committed to ensure that it stays paid up to date. The rental is still being levied on the account pending the outcome of the application as they are still in possession of the property.

Should the renewal of the lease agreement be approved the renewal date will be backdated to commence the day after expiry of the previous agreement.

Evaluation

A. Administration of Immoveable Property Policy of the Overstrand Municipality

The following conditions of said policy apply:

Paragraph 4: “No application for the purchase, lease of or encroachment on immovable property (save for the instances mentioned in paragraphs 58 to 62 and 64.1 below) shall be processed unless the prescribed application fee as per tariff

**AGENDA of the
Portfolio Committee : Investment & Infrastructure
7 September 2022
(Also the agenda for the Mayoral Committee Meeting : 26 September 2022)**

approved in the annual budget for that financial year has been paid, nor shall any proposed lease or encroachment (save for the instances mentioned in paragraphs 58 to 62 and 64.1 below) be advertised unless the applicant has confirmed, in writing, that he/she will bear all costs involved in such transaction including – but not limited to – legal, survey, re-zoning, sub-division, consolidations, advertisement, relocation or provision of services and, where applicable, a deposit as per prescribed rate to cover incidental costs has been paid.”

As the application for renewal was received before the expiry of the last agreement there is no need for a formal application form to be completed and no application fee is payable.

Paragraph 17: “Taking into consideration the nature and duration of the lease to be entered into, the leasing of immovable property may be affected by means of either:

17.1 a competitive process, which may include a closed or public tender or proposal call, specifically in circumstances listed in paragraph 18 below; or

17.2 a direct lease”.

Paragraph 18: “A competitive process must at all times be followed in circumstances where:

18.1 the lease is for a long term with an income value in excess of R10 million;

18.2 the lease is for a formal business premises with a market related rental;

18.3 more than one party, in discretion of the municipality, is interested in the lease of the subject property; and/or

18.4 by discretion of the municipality, a competitive process will best serve the interests of the community”.

As the Property is not classified as a business site and the leasing of the Property to Kidscan (a registered non-profit organisation) is in the interest of the community, and they have been leasing it successfully since 1999 under Child Welfare and due to the nature of the lease and benefit to the community and especially the children of the area, it can be leased directly to Kidscan without following a competitive process.

Although the proposed lease is for a long-term period the rental that will be received will not be more than R10 million. The current rental is set at a tariff for the lease of municipal property for registered Social Care Institutions/ Organisations/ NPO's/ PBO's/ Sport facilities/ Community organisations, being R167.84 (ONE HUNDRED AND SIXTY-SEVEN RAND AND EIGHTY-FOUR CENTS) (VAT excluded) per month, which

**AGENDA of the
Portfolio Committee : Investment & Infrastructure
7 September 2022
(Also the agenda for the Mayoral Committee Meeting : 26 September 2022)**

rental will escalate annually in terms of the approved tariff in the financial budget of the Municipality.

Paragraph 20.1: “The Municipality may grant a long term lease of municipal immovable property with an income value of less than R10 million only after:

- a) *The Accounting Officer has approved the lease in principle;*
- b) *In the case of a direct lease, the proposed lease was advertised in terms of paragraph 10.1 and 10.2 above to invite the local community and other interested parties to submit comments or representations; and*
- c) *The Executive Mayor, as delegated authority, has approved that the right may be granted.”*

Paragraph 22: “The in principle approval of the Accounting Officer must be obtained with any request for the renewal of the lease agreement.”

Kidscan applied for the renewal of the lease agreement which was approved in principle by the Municipal Manager on 20 April 2022 for a period of 9 (NINE) years and 11 (ELEVEN) months, subject to a public participation process being followed and further subject to the approval by the Executive Mayor as delegated authority of the long-term lease.

The Executive Mayor’s approval is hereby sought, and the proposed lease was advertised in The Overstrand Herald on 28 July 2022 for a 30 (THIRTY) day comment/objection period. No objections have been received.

Paragraph 26: “In cases where a rental amount has been approved in the annual budget of the Municipality for certain types of leases and encroachments, the approved amount will be used for purposes of determining the rental amount”.

The tariff for the lease of municipal property for registered Social Care Institutions/ Organisations/ NPO’s/ PBO’s/ Sport facilities/ Community organisations will be levied. As the agreement will be backdated from 1 May 2022 the lease will commence at a monthly rental amount of R160.87 (ONE HUNDRED AND SIXTY RAND AND EIGHTY-SEVEN CENTS) (VAT excluded) which was the tariff for the 2021/2022 financial year. The rental from 1 July 2022 will be R167.84 (ONE HUNDRED AND SIXTY-SEVEN RAND AND EIGHTY-FOUR CENTS) (VAT excluded) per month. The agreement will stipulate that the rental amount will escalate annually in accordance with the tariff as approved in the Annual Budget.

**AGENDA of the
Portfolio Committee : Investment & Infrastructure
7 September 2022
(Also the agenda for the Mayoral Committee Meeting : 26 September 2022)**

Paragraph 36: “All costs pertaining to a transaction, e.g. survey, advertisements, valuation, relocation or provision of services where necessary, shall be borne by the Lessee. The Municipality may, however, waive its right to claim all or any portion of the costs. Where necessary a deposit to cover the costs may be required.”

Kidscan will be liable for the payment of all costs relating to the renewal of the lease agreement which in this case so far is only the advertisement costs.

Paragraph 47: “Subject to paragraph 46 above, immovable property let by the Municipality shall be inspected at least once a year by the Municipality to ensure compliance with the terms and conditions of the agreement of sale or lease.”

The Property will be inspected by the Property Administration Department at least once a year.

It is further confirmed that the other Conditions of Lease as stipulated in paragraph 36 – 50 of the said policy will be included in the lease agreement.

B. Advertisement/Notification

An advertisement for the lease of the Property to Kidscan was placed in The Overstrand Herald on 28 July 2022 for a 30 (THIRTY) day objection/comment period. No objection/comment was received.

Conclusion

With reference to the above discussion, it is recommended that the lease of the Property to Kidscan be approved for a further period of 9 (NINE) years and 11 (ELEVEN) months from 1 May 2022 at a rental amount of R160.87 (ONE HUNDRED AND SIXTY RAND AND EIGHTY SEVEN CENTS) (VAT excluded) and from 1 July 2022 an amount of R167.84 (ONE HUNDRED AND SIXTY SEVEN RAND AND EIGHTY FOUR CENTS) (VAT excluded) per month for the 2022/2023 financial year.

7. Financial Implications

The Municipality stands to gain rental in the amount of R160.87 (ONE HUNDRED AND SIXTY RAND AND EIGHTY SEVEN CENTS) (VAT excluded) for the period 1 May 2022 to 30 June 2022 and R167.84 (ONE HUNDRED AND SIXTY SEVEN RAND AND EIGHTY FOUR CENTS) (VAT excluded) per month from 1 July 2022 where after the rental amount will escalate annually on 1 July in accordance with the tariffs stipulated in the

**AGENDA of the
Portfolio Committee : Investment & Infrastructure
7 September 2022
(Also the agenda for the Mayoral Committee Meeting : 26 September 2022)**

Annual Budget as approved by Council. All expenses pertaining to the proposed lease will be borne by Kidscan.

8. Staff Implications

None

9. Comments from other Departments, Divisions and Administrations

Senior Town Planner - Ms. H van der Stoep– (028) 313 8900

“The property is zoned Community facility and there is no objection against the proposed extension of the lease agreement.”

Senior Manager: Expenditure & Assets– Mr. J Vorster - 028 313 8046

“As this a revenue generation proposal, with no intention of selling the asset, there is no objection against the application.”

10. Annexures

Annexure A1 & 2: Locality Plan

RECOMMENDATION:

1. that the renewal of the lease of municipal property, being Erf 5768 Kleinmond (737m² in extent), to Kidscan! After school care and learning centre, for the purpose the management of a nursery school and aftercare facility for a period of 9 (NINE) years and 11 (ELEVEN) months at a rental amount of R160.87 (ONE HUNDRED AND SIXTY RAND AND EIGHTY SEVEN CENTS) (VAT excluded) per month from 1 May 2022 in terms of the Administration of Immovable Property Policy of the Overstrand Municipality, **be approved**; and
2. that the rental amount mentioned in 1 above escalate annually on 1 July in accordance with the tariffs stipulated in the Annual Budget as approved by Council, the first escalation to be on 1 July 2022.

RESPONSIBLE OFFICIAL :	R OCTOBER
TARGET DATE FOR IMPLEMENTATION :	15 OCTOBER 2022
TARGET DATE TO INFORM APPLICANT :	25 OCTOBER 2022
TARGET DATE TO INFORM OBJECTOR :	N/A

**AGENDA of the
Portfolio Committee : Investment & Infrastructure
7 September 2022
(Also the agenda for the Mayoral Committee Meeting : 26 September 2022)**

11.

**ERF 5768 KLEINMOND SITUATED AT 119 TENTH AVENUE: RENEWAL OF LEASE
TO KIDSCAN! AFTER SCHOOL CARE AND LEARNING CENTRE**

7/2/3/1

A Le Roux

Manager: Property Administration

2 August 2022

(028) 316 5623

**THIS MATTER SERVED BEFORE THE INVESTMENT & INFRASTRUCTURE
PORTFOLIO COMMITTEE ON 7 SEPTEMBER 2022, WHICH COMMITTEE
SUPPORTED THE RECOMMENDATION**

RESPONSIBLE OFFICIAL :

R OCTOBER

TARGET DATE FOR IMPLEMENTATION :

15 OCTOBER 2022

TARGET DATE TO INFORM APPLICANT :

25 OCTOBER 2022

TARGET DATE TO INFORM OBJECTOR :

N/A

ANNEXURE A1

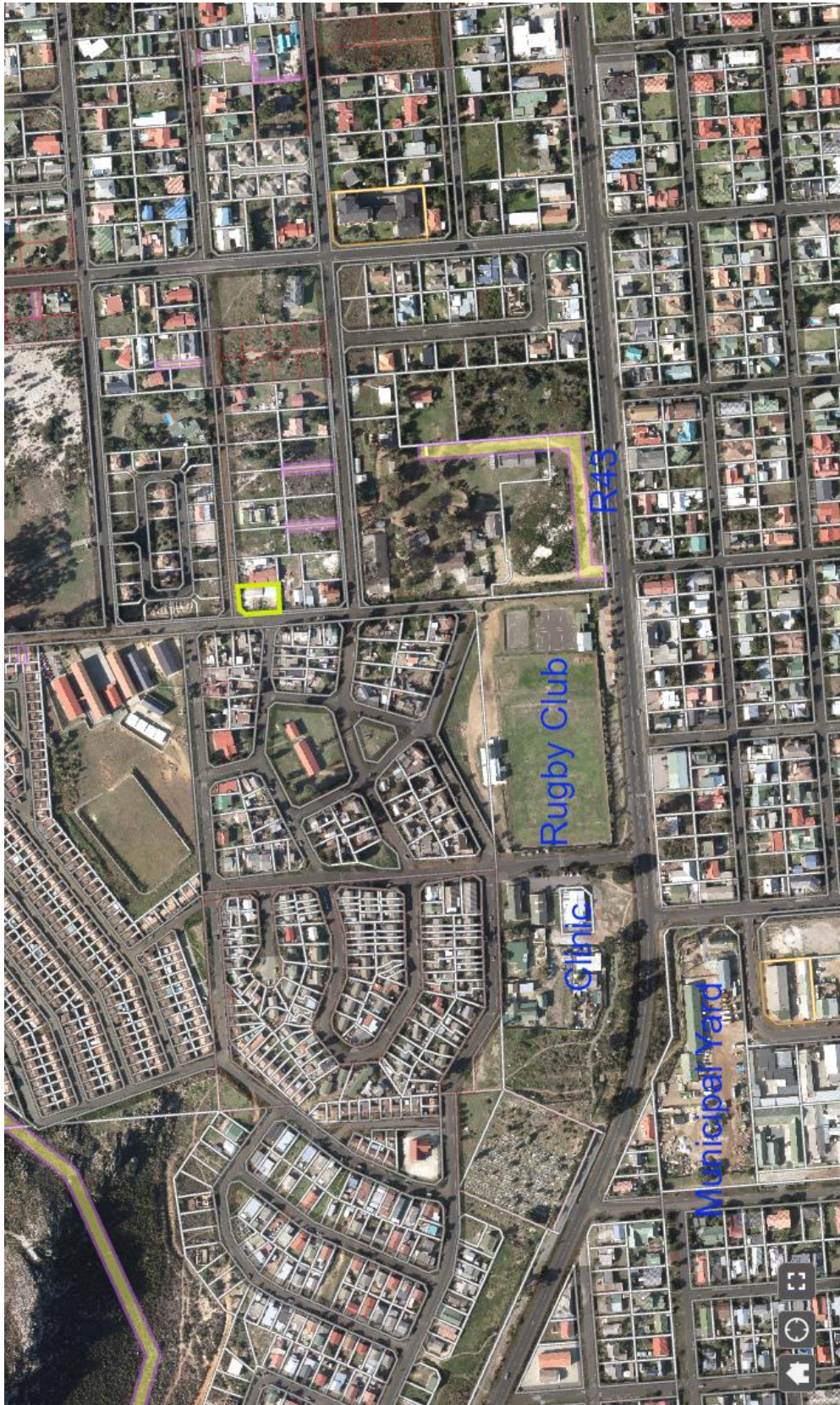

ANNEXURE A2

