

ERF 4310, 61 5th AVENUE, KLEINMOND, OVERSTRAND MUNICIPAL AREA: APPLICATION FOR DEPARTURE: GJ FAUL ON BEHALF OF FAUL TRUST & FAUL GJ

Notice is hereby given in terms of Section 48 of the Overstrand Municipality Amendment By-Law on Municipal Land Use Planning, 2020 (By-Law) that an application has been received for a departure in terms of Section 16(2)(b) for the encroachment of the 2m lateral building line to 1,5m and to exceed the 9m restriction of a building on one specific boundary to 13,595 to accommodate the extension of the existing garage.

Full detail regarding the proposal is available for inspection during weekdays between 08:00 and 16:30 at the Department: Town Planning at 16 Paterson Street, Hermanus, and at the Kleinmond Library, 5th Avenue, Kleinmond. Any written comments may be submitted in accordance with the provisions of Sections 51. and 52 of the said By-Law to the Municipality (16 Paterson Street, Hermanus / (f) 0283132093 / (e) loretta@overstrand.gov.za) on or before **24 June 2022**, quoting your name, address and contact details, interest in the application and reasons for comments. Telephonic enquiries can be made to **Ms. H van der Stoep** at 028-313 8900. The Municipality may refuse to accept comments received after the closing date. Any person who cannot read or write may visit the Town Planning Department where a municipal official will assist them in order to formalize their comment.

ERF 4310, 61 5th AVENUE, KLEINMOND, OVERSTRAND MUNICIPALE AREA: AANSOEK OM AFWYKING: GJ FAUL NAMENS FAUL TRUST & FAUL GJ

Kennis word hiermee gegee ingevolge Artikel 48, van die Overstrand Munisipaliteit Wysigings Verordening vir Munisipale Grondgebruikbeplanning, 2020 (Verordening) dat 'n aansoek om afwyking ingevolge Artikel 16(2)(b) ontvang is vir die oorskreiding van die 2m syboullyn na 1,5m en om die 9m beperking van 'n struktuur op een spesifieke grenslyn te oorskry na 13,595m om die uitbreiding van die bestaande motorhuis te akkommodeer.

Volle besonderhede rakende die voorstel is beskikbaar vir inspeksie gedurende weksdae tussen 08:00 en 16:30 by die Departement: Stadsbeplanning, Patersonstraat 16, Hermanus en die Kleinmond Biblioteek, 5de Laan, Kleinmond. Enige kommentaar op die voorstel moet skriftelik ingedien word in terme van Artikels 51 en 52 van die voorgeskrewe Verordening na die Munisipaliteit (Patersonstraat 16, Hermanus / (f) 0283132093 / (e) loretta@overstrand.gov.za) voor of op **24 Junie 2022**, met die naam, adres en kontakbesonderhede, belang in die aansoek sowel as redes vir die kommentaar aangedui. Telefoniese navrae kan gerig word aan **Me. H van der Stoep** by 028-313 8900. Die Munisipaliteit mag weier om die kommentaar te aanvaar na die sluitingsdatum. Enige persoon wat nie kan lees of skryf nie kan die Departement Stadsbeplanning besoek waar hul deur 'n munisipale amptenaar bygestaan sal word ten einde hul kommentaar te formaliseer.

ISIZA 4310, 61 5th AVENUE, KLEINMOND, UMMANDLA KAMASIPALA WASE-OVERSTRAND: ISICELO SOPHAMBUKO: GJ FAUL ON BEHALF OF FAUL TRUST & FAUL GJ

Isaziso sinikwe ngowemiqathango yeCandelo 48 loMthetho oYilwayo kaMasipala wase-Overstrand ongoCwangciso lokuSetyenziswa koMhlaba kaMasipala, 2015 (uMthetho kaMasipala) sokokuba isicelo sifunyenwe sokuphambuka ngokwemiqathango yeCandelo 16(2)(b) songenelo kumda wesakhiwo esisecaleniukususela kwi-2m ukuya kwi-1,5m nokugqitha kwisithintelo se-9m sesakhiwo kumda othile ukuya kuma-13,595 ukulungiselela ukwandiswa kwegaraji esele ikho..

linkcukacha ezipheleleyo malunga nesi sindululo ziyafumaneka ngeentsuku zomsebenzi phakathi kweyure-08:00 ne-16:30 kwiSebe: Town Planning, Paterson Street, Hermanus nakwiThala leeNcwadi laseKleinmond, 5th Avenue, eKleinmond. Naziphi na izimvo ezibhaliweyo mazingeniswe ngokwezibonelelo zamaCandelo 51 nelama-52 alo Mthetho kamasipala zithunyelwe kuMasipala (16 Paterson Street, Hermanus / (f) 0283132093 / (e) loretta@overstrand.gov.za) ngolu suku okanye ngaphambi komhla wama-**24 kuJuni 2022**, unike igama lakho, idilesi neenkukacha zonxibelelwano nawe, umdla wakho kwesi sicelo nezizathu zokunika izimvo. Xa ufuna ukubuza into malunga nesi saziso ungafonela **Nksk. H van der Stoep** kule nombolo yomnxeba 028-313 8900. UMasipala angala ukuzamkela izimvo ezifike emva komhla wokulwa. Nabani na ongakwaziyo ukufunda okanye ukubhala makaye kwiSebe loYilo lweDolophu apho igosa likamasipala liya kumncedisa azibhale izimvo zakhe.

BESKRYWING EN MOTIVLERING VIR AANBOUING VAN GARAGE TE ERF 4310 – KLEINMOND.

- 1 **Aanbouing van 'n nuwe garage aan die voorkant van die bestaande garage:**
Die aansoek is ingedien na aanleiding van die verandering van sy-boulyne asook die lengte oorskryding van die garage.
Die bestaande garage is saam met die huis in 1983 gebou toe die boulyn 1.5m was.
(Erf te klein (+595m²) om losstaande garage te bou).
Teneinde die garage sinvol te kan gebruik moet die oue en nuwe oplyn, maar is prakties nie moontlik met die boulyn wat van 1.5000m na 2.000m verander is nie.
Die gevolg is dat die totale lengte nou die toegelate lengte oorskrei en in totaal 13.595m lank is. Bestaande garage is 6.270m lank. Sien plan aangeheg.
- 2 **Motivering: (Sien bylae B)**
- A: Die aanbouing het geen effek op die verkeersvloei, toegang tot die perseel en geen impak op enige Munisiaple dienste of die omgewing nie.
- B: Posisie van die nuwe garage affekteer nie die straataansig nie, want dit sal net soos dit huidiglik voorkom, wees. Die nuwe deur sal 7.5m van die straatgrens af wees. Die eienaar (Mnr. D Louw) aan die oostekant se uitsig, privaatheid, sonlig of leefwyse word glad die deur so 'n aanbouing geraak nie, daar sy woning baie verder agter op sy eiendom geplaas is en daar geen sigbare vensters aan die westekant van sy woning is nie. Mnr. D Louw het ook die plan en die toestemmingsbrief geteken. (Aangeheg).
- C: Nuwe garage het geen invloed op enige van die bure of publiek/straat nie.
- D: Nie van Toepassing nie.
- E: Geen invloed op Munisipale dienste nie.
- F: Aanbouing is in lyn met huidige sonering van die eiendom.
- G: Nie van Toepassing nie.

EINDE.

DOOR SCHEDULE

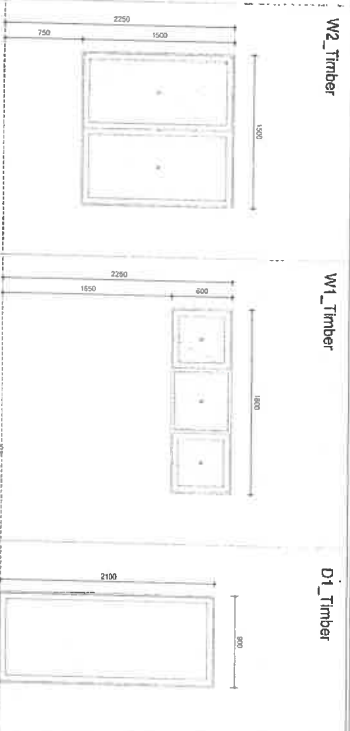

DOOR/WINDOW FRAME	GLAZING	IRONMONGERY	FINISH
<p>DOOR/WINDOW FRAME</p> <p>2000mm high x 2250mm wide timber door with 2000mm high x 1900mm wide glazing panel. The door is to be finished with a light oak stain and a clear polyurethane finish. The glazing panel is to be finished with a clear polyurethane finish.</p>	<p>GLAZING</p> <p>Clear glass glazing with 2000mm high x 1900mm wide glazing panel. The glazing panel is to be finished with a clear polyurethane finish.</p>	<p>IRONMONGERY</p> <p>2000mm high x 2250mm wide timber door with 2000mm high x 1900mm wide glazing panel. The door is to be finished with a light oak stain and a clear polyurethane finish. The glazing panel is to be finished with a clear polyurethane finish.</p>	<p>FINISH</p> <p>Timber door, window and glazing panel to be finished with a light oak stain and a clear polyurethane finish.</p>

BURMAN

FI

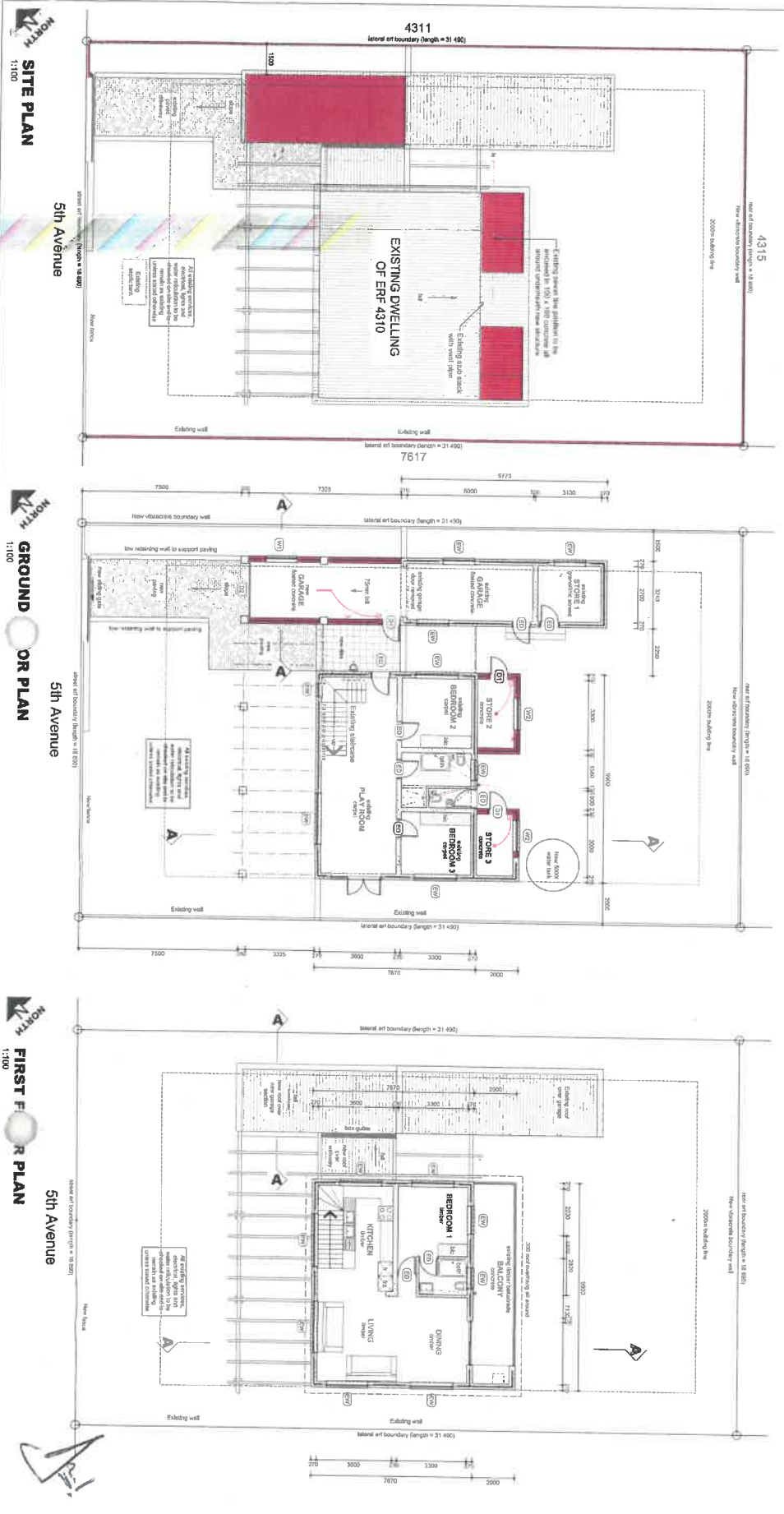

GENERAL NOTES

1. All dimensions are in millimeters unless otherwise stated.

2. All work is to be in accordance with the current edition of the Building Code of Australia (BCA).

3. All materials are to be of a quality and standard suitable for the intended use.

4. All work is to be completed in accordance with the current edition of the Australian Standard for Building Construction.

5. All work is to be completed in accordance with the current edition of the Australian Standard for Building Construction.

6. All work is to be completed in accordance with the current edition of the Australian Standard for Building Construction.

7. All work is to be completed in accordance with the current edition of the Australian Standard for Building Construction.

8. All work is to be completed in accordance with the current edition of the Australian Standard for Building Construction.

9. All work is to be completed in accordance with the current edition of the Australian Standard for Building Construction.

10. All work is to be completed in accordance with the current edition of the Australian Standard for Building Construction.

REVISIONS

NO.	DATE	DESCRIPTION

AREA SCHEDULE

NO.	DESCRIPTION	AREA (SQM)	VOLUME (CU M)
1	FLOOR	1500	1500
2	CEILING	1500	1500
3	WALLS	2250	2250
4	ROOF	2250	2250
5	GLAZING	2250	2250
6	IRONMONGERY	2250	2250
7	FINISH	2250	2250

STATUTORY SCHEDULE

NO.	DESCRIPTION	AREA (SQM)	VOLUME (CU M)
1	FLOOR	1500	1500
2	CEILING	1500	1500
3	WALLS	2250	2250
4	ROOF	2250	2250
5	GLAZING	2250	2250
6	IRONMONGERY	2250	2250
7	FINISH	2250	2250

FC HOLM

FC HOLM PTY LTD
 1/100 RIVERVIEW DRIVE
 RIVERVIEW VIC 3026
 PH: 03 9450 1111
 WWW.FC-HOLM.COM.AU

ADDITIONS AND ALTERATIONS ON ERF 4310 KLEINMOND FOR MR G. FAUL

SITE PLAN, FLOOR PLANS, SERVICE PLANS

DATE: 15/11/2023
 DRAWN BY: [Name]
 CHECKED BY: [Name]
 PROJECT NO: 210234000

