



TENDER NO.: SC 1821/2017

ADDITIONS AND ALTERATIONS TO HAWSTON LIBRARY, HERMANUS

PROCUREMENT DOCUMENT

| | |
|---|--|
| NAME OF TENDERER: | |
| Total Bid Price (Inclusive of VAT) <i>(refer to <u>Form of Offer on page 89</u>):</i> | |
| COMPLETION PERIOD IN WEEKS: | |

OCTOBER 2017

| | |
|---|--|
| PREPARED AND ISSUED BY: Directorate: Finance: Supply Chain Management Unit Overstrand Municipality PO Box 20, Hermanus, 7200 | CONTACT FOR ENQUIRIES REGARDING SPECIFICATIONS: Don Kearney Senior Manager: Hermanus Administration Tel. Number: 028 313 8112 |
|---|--|

| | | | |
|---|--|--|--|
| KLEINMOND Private Bag X3 Kleinmond; 7195 Tel: 028 271 8100 Fax: 028 271 4678 | HERMANUS PO Box 20 Hermanus; 7200 Tel: 028 313 8000 Fax: 028 313 8048 | STANFORD PO Box 84 Stanford; 7210 Tel: 028 341 0640 Fax: 028 341 0445 | GANSBAAI PO Box 26 Gansbaai; 7220 Tel: 028 384 0111 Fax: 028 384 0241 |
|---|--|--|--|

| TENDER DETAILS | | | | | | |
|------------------------|---|--|---------------|--------------|-------------|------------|
| TENDER NUMBER: | SC1821/2017 | | | | | |
| TENDER TITLE: | ADDITIONS AND ALTERATIONS TO HAWSTON LIBRARY, HERMANUS | | | | | |
| CLOSING DATE: | 2017/11/17 | | CLOSING TIME: | 12:00 | | |
| SITE MEETING: | DATE: | 2017/10/25 | TIME: | 10:00 | COMPULSORY: | YES |
| SITE MEETING ADDRESS: | HAWSTON LIBRARY BUILDING (S34 23 31.0 E19 08 02) | | | | | |
| CIDB GRADING REQUIRED: | YES | LEVEL AND CATEGORY: | 3GB | | | |
| BID BOX NO: | 6 | SITUATED AT: Overstrand Municipal Building, Magnolia Avenue, Hermanus. The bid box is generally open 24 hours a day, 7 days a week. | | | | |
| OFFER TO BE VALID FOR: | 90 | DAYS FROM THE CLOSING DATE OF BID. | | | | |

| TENDERER DETAILS (Please indicate postal address for all correspondence relevant to this specific tender) | | | |
|---|--|-----------------|--|
| NAME OF TENDERER: | | | |
| NAME OF CONTACT PERSON: | | | |
| PHYSICAL ADDRESS: | | POSTAL ADDRESS: | |
| | | | |
| | | | |
| TELEPHONE #: | | FAX NO.: | |
| E-MAIL ADDRESS: | | | |

| | |
|--|--|
| DATE: | |
| SIGNATURE OF TENDERER: | |
| CAPACITY UNDER WHICH THIS BID IS SIGNED: | |

| PLEASE NOTE: |
|--|
| <ol style="list-style-type: none"> Tenders that are deposited in the incorrect box will not be considered. Tender box deposit slot is 28cm x 2.5cm. Mailed, telegraphic or faxed tenders will not be accepted. If the bid is late, it will not be accepted for consideration. Bids may only be submitted on the Bid Documentation provided by the Municipality. |

| ENQUIRIES MAY BE DIRECTED TO: | CONTACT PERSON | TEL. NUMBER |
|---|-------------------|---------------------|
| 1. TECHNICAL ENQUIRIES | D Kearney | 028 313 8112 |
| 2. ENQUIRIES REGARDING BID PROCEDURES & COMPLETION OF BID DOCUMENTS | A Moore | 028 313 8974 |
| | L du Preez | 028 313 8147 |

CONTENTS

| | PAGE NUMBER |
|--|------------------------|
| PART A – ADMINISTRATIVE REQUIREMENTS IN TERMS OF THE SUPPLY CHAIN MANAGEMENT POLICY | 4 |
| 1. CHECKLIST | 5 |
| 2. TENDER NOTICE & INVITATION TO TENDER | 6 |
| 3. CLARIFICATION MEETING CERTIFICATE | 7 |
| 4. AUTHORITY TO SIGN A BID..... | 8 |
| 5. STANDARD CONDITIONS OF TENDER | 12 |
| 6. GENERAL CONDITIONS OF TENDER | 24 |
| 7. MBD 2 – TAX CLEARANCE CERTIFICATE REQUIREMENTS | 28 |
| 8. MBD 4 – DECLARATION OF INTEREST | 29 |
| 9. MBD 6.1 – PREFERENCE POINTS CLAIM FORM IN TERMS OF THE PREFERENTIAL PROCUREMENT REGULATIONS..... | 32 |
| 11. SWORN AFFIDAVIT – B-BBEE EXEMPTED MICRO ENTERPRISE | 38 |
| 12. SWORN AFFIDAVIT – B-BBEE QUALIFYING SMALL ENTERPRISE | 39 |
| 13. MBD 6.2. – DECLARATION CERTIFICATE FOR LOCAL PRODUCTION AND CONTENT FOR DESIGNATED SECTORS..... | 40 |
| 14. MBD 8 – DECLARATION OF BIDDER'S PAST SUPPLY CHAIN MANAGEMENT PRACTICES..... | 56 |
| 15. MBD 9 – CERTIFICATE OF INDEPENDENT BID DETERMINATION..... | 58 |
| 16. MBD 15 – CERTIFICATE FOR PAYMENT OF MUNICIPAL SERVICES..... | 60 |
| 17. MBD 16 – KEY PERFORMANCE INDICATORS | 61 |
| 18. CERTIFICATE OF REGISTRATION WITH CIDB | 62 |
| 19. SECTION 37(2) OF THE OCCUPATIONAL HEALTH AND SAFETY ACT, NO 85 OF 1993..... | 63 |
| 20. INDEMNITY..... | 65 |
| PART B – SPECIFICATIONS AND PRICING SCHEDULE | 66 |
| 21. SPECIFICATIONS | 67 |
| 22. SCHEDULE OF WORK EXPERIENCE OF THE TENDERER | 85 |
| 23. SCHEDULE OF PLANT AND EQUIPMENT..... | 86 |
| 24. PRICING SCHEDULE..... | 87 |
| 25. FORM OF OFFER AND ACCEPTANCE..... | 89 |
| 26. DECLARATION BY TENDERER | 91 |
| PART C – DATABASE REGISTRATION | 92 |



**PART A – ADMINISTRATIVE REQUIREMENTS IN
TERMS OF THE SUPPLY CHAIN MANAGEMENT POLICY**

| |
|---------------------|
| 1. CHECKLIST |
|---------------------|

PLEASE ENSURE THAT THE FOLLOWING FORMS HAVE BEEN DULY COMPLETED AND SIGNED AND THAT ALL DOCUMENTS AS REQUESTED, ARE ATTACHED TO THE TENDER DOCUMENT:

| | | | |
|-----|--|-----|----|
| 1. | Certificate of Clarification Meeting Attendance - Is the form duly completed and signed by both tenderer and agent of the Overstrand Municipality? | Yes | No |
| 2. | Authority to Sign a Bid - Is the form duly completed and is a certified copy of the resolution attached? | Yes | No |
| 3. | Tax Clearance Certificate - Is an ORIGINAL and VALID Tax Clearance Certificate attached? | Yes | No |
| 4. | MBD 4 (Declaration of Interest) - Is the form duly completed and signed? | Yes | No |
| 5. | MBD 6.1 (Preference Points claim form for purchases/services) - Is the form duly completed and signed? Is a CERTIFIED copy of the B-BBEE Certificate or the original B-BBEE Certificate attached? | Yes | No |
| 6. | MBD 6.2 (Local content declaration) - Is the form duly completed and signed? | Yes | No |
| 7. | MBD 8 (Declaration of Past Supply Chain Practices) - Is the form duly completed and signed? | Yes | No |
| 8. | MBD 9 (Certificate of Independent Bid Determination) - Is the form duly completed and signed? | Yes | No |
| 9. | MBD 15 (Certificate of Payment of Municipal Accounts) - Is the form duly completed and signed? Are the Identity numbers, residential addresses and municipal account numbers of ALL members, partners, directors, etc. provided on the form as requested? | Yes | No |
| 10. | MBD16 (Key Performance Indicators) - Is the form duly completed and signed? | Yes | No |
| 11. | OHASA (Occupational Health and Safety) - Is the form duly completed and signed? Is a valid Letter of Good Standing from the Compensation Commissioner attached? | Yes | No |
| 12. | Indemnity - Is the form duly completed and signed? | Yes | No |
| 13. | Specifications - Is the form duly completed and signed? | Yes | No |
| 14. | Schedule of Work Experience of Tenderer - Is the form duly completed and signed? | Yes | No |
| 15. | Pricing Schedule - Is the form duly completed and signed? | Yes | No |
| 16. | Form of Offer - Is the form duly completed and signed? | Yes | No |
| 17. | DATA BASE REGISTRATION - Is the form duly completed and signed? Are ALL the supporting documents attached? | Yes | No |

| | | | |
|--------------|--|--------------|--|
| SIGNATURE | | NAME (PRINT) | |
| CAPACITY | | DATE | |
| NAME OF FIRM | | | |

| |
|--|
| 2. TENDER NOTICE & INVITATION TO TENDER |
|--|

| |
|--------------------------------|
| TENDER NO. SC 1821/2017 |
|--------------------------------|

| |
|---|
| ADDITIONS AND ALTERATIONS TO HAWSTON LIBRARY, HERMANUS |
|---|

Tenders are hereby invited for the **Additions and alterations to Hawston Library, Hermanus.**

Tender documents, in English, are obtainable from **Monday, 16 October 2017**, at the offices of the Supply Chain Management Unit, Overstrand Municipality, Magnolia Avenue, Hermanus from Ms Rita Neethling; Tel. 028 313 8064, between 08h30 and 15h30 upon payment of a tender participation fee of **R177-02 per set**. Alternatively the document may be downloaded free of charge from the website:

www.overstrand.gov.za

Sealed tenders, with: **“Tender No. SC1821/2017: Additions and alterations to Hawston Library, Hermanus”** clearly endorsed on the envelope, must be deposited in **Tender Box No. 6** at the offices of the Overstrand Municipality, Magnolia Avenue, Hermanus. Bids may only be submitted on the bid documentation issued by Overstrand Municipality.

Only locally produced or locally manufactured valves(70%), textiles(100%) and steel products(100%) with a stipulated minimum threshold for local production and content will be considered.

Bidders should have an estimated **CIDB** contractor grading of at least **3GB** or higher.

A compulsory information session will be held at **10h00** on **Wednesday, 25 October 2017** at **Hawston Library Building (S34 23 31.0 E19 08 02)**

The closing date and time of the tender is on **17 November 2017** at **12h00** and tenders will be opened in public immediately thereafter in the Supply Chain Management Committee Room, Hermanus Administration.

Please refer technical enquiries to **Mr. D Kearney** at telephone number: **028 313 8112**.

| | |
|----------|--|
| INITIALS | |
|----------|--|

MUNISIPALITEIT



MUNICIPALITY

3. CLARIFICATION MEETING CERTIFICATE

I / We*, the undersigned, certify that I / we* have examined the Site for the Works and its surroundings for which I / we* am / are* submitting this bid and have, as far as practicable possible, familiarized myself / ourselves* with all information, risks, contingencies and other circumstances which may influence or affect my / our* bid .

* Delete whichever is inapplicable

| | | | |
|----------------|--|-----------|--|
| NAME & SURNAME | | | |
| CAPACITY | | | |
| NAME OF FIRM | | | |
| ADDRESS | | | |
| | | | |
| | | | |
| TELEPHONE NO | | FAX NO: | |
| E-MAIL | | SIGNATURE | |

| | |
|---|--|
| SIGNED FOR AND ON BEHALF OF OVERSTRAND MUNICIPALITY | |
| NAME AND SURNAME | |
| DATE | |

| | |
|----------|--|
| INITIALS | |
|----------|--|



4. AUTHORITY TO SIGN A BID

TYPE OF ENTERPRISE (Please indicate with an "X" and complete the indicated section below)

| | | | |
|---|-------------------------------|--|--|
| 1 | Company (Pty) Ltd. & Ltd. | | Please complete section 1 below |
| 2 | Close Corporation (CC) | | Please complete section 2 below |
| 3 | Sole Proprietor | | Please complete section 3 below |
| 4 | Partnership | | Please complete section 4 below |
| 5 | Consortium, Club, Trust, etc. | | Please complete section 5 below |
| 6 | Joint Venture | | Please complete section 6 below |

1. COMPANIES - (PTY) LTD. & LTD.

1.1. If a bidder is a **COMPANY ((Pty) Ltd. OR Ltd.)**, a certified copy of the resolution by the board of directors, duly signed, authorising the person who signs this bid to do so, as well as to sign any contract resulting from this bid and any other documents and correspondence in connection with this bid and/or contract on behalf of the company must be submitted with this bid, that is, before the closing time and date of the bid.

1.2. A valid resolution must be signed by:

- 1.2.1. Majority directors; or
- 1.2.2. Chairman of the Board; or
- 1.2.3. Company Secretary

PARTICULARS OF RESOLUTION BY THE BOARD OF DIRECTORS OF THE COMPANY

| | | | |
|---|------------|-------------------|-----------|
| Date resolution was taken | | | |
| Resolution signed by (name and surname) | | | |
| Capacity | | | |
| Name and surname of delegated authorised signatory | | | |
| Capacity | | | |
| Specimen signature | | | |
| Full name and surname of ALL director(s) | | | |
| | | | |
| | | | |
| | | | |
| Is a copy of the resolution attached? | YES | | NO |
| SIGNED ON BEHALF OF COMPANY / CC: | | DATE: | |
| PRINT NAME: | | | |
| WITNESS 1: | | WITNESS 2: | |

| | |
|-----------------|--|
| INITIALS | |
|-----------------|--|



2. CLOSE CORPORATION (CC)

2.1. In the case of a **CLOSE CORPORATION (CC)** submitting a bid, a resolution by its members, authorizing a member or other official of the corporation to sign the documents on their behalf, shall be included with the bid.

2.2. A valid resolution must be signed by:

2.2.1. Majority members; or

2.2.2. Member with majority shareholding but only if such shareholding is more than 50%; or

2.2.3. Company Secretary.

PARTICULARS OF RESOLUTION BY THE MEMBERS OF THE CLOSE CORPORATION

| | | | |
|---|-----|------------|----|
| Date resolution was taken | | | |
| Resolution signed by (name and surname) | | | |
| Capacity | | | |
| Name and surname of delegated authorised signatory | | | |
| Capacity | | | |
| Specimen signature | | | |
| Full name and surname of ALL director(s) / member (s) | | | |
| | | | |
| | | | |
| | | | |
| Is a copy of the resolution attached? | YES | | NO |
| SIGNED ON BEHALF OF COMPANY / CC: | | DATE: | |
| PRINT NAME: | | | |
| WITNESS 1: | | WITNESS 2: | |

3. SOLE PROPRIETOR (SINGLE OWNER BUSINESS) & NATURAL PERSON

I, _____, the undersigned, hereby confirm that I am the sole owner of the business trading as _____.

OR

I, _____, the undersigned, hereby confirm that I am submitting this bid in my capacity as natural person.

| | | | |
|-------------|--|------------|--|
| SIGNATURE: | | DATE: | |
| PRINT NAME: | | | |
| WITNESS 1: | | WITNESS 2: | |

INITIALS



4. PARTNERSHIP

We, the undersigned partners in the business trading as _____
hereby authorize Mr / Ms _____ to sign this bid as well as any
contract resulting from the bid and any other documents and correspondence in connection with this bid
and /or contract for and on behalf of the abovementioned partnership.

The following particulars in respect of every partner must be furnished and signed by every partner:

| Full name of partner | Signature |
|----------------------|-----------|
| | |
| | |
| | |

| | | | |
|----------------------------------|--|------------|--|
| SIGNED ON BEHALF OF PARTNERSHIP: | | DATE: | |
| PRINT NAME: | | | |
| WITNESS 1: | | WITNESS 2: | |

5. CONSORTIUM / CLUB / TRUST / ETC.

We, the undersigned consortium partners, hereby authorize _____
(Name of entity) to act as lead consortium partner and further authorize Mr / Ms _____
to sign this offer as well as any contract resulting from this bid and any other documents and correspond-
ence in connection with this bid and / or contract for and on behalf of the consortium.

The following particulars in respect of each consortium member must be provided and must be signed by each member:

| Full Name of consortium member | Role of consortium member | % Participation | Signature |
|--------------------------------|---------------------------|-----------------|-----------|
| | | | |
| | | | |
| | | | |

| | | | |
|----------------------------------|--|------------|--|
| SIGNED ON BEHALF OF PARTNERSHIP: | | DATE: | |
| PRINT NAME: | | | |
| WITNESS 1: | | WITNESS 2: | |

| | |
|----------|--|
| INITIALS | |
|----------|--|



6. JOINT VENTURE

We, the undersigned, are submitting this bid offer in joint venture and hereby authorize Mr / Ms _____

authorized signatory of the Company / Close Corporation / Partnership (name) _____,

acting in the capacity of lead partner, to sign all documents in connection with the bid offer and any contract resulting from it on our behalf.

1. LEAD PARTNER (Whom the Municipality shall hold liable for the purpose of the tender)

| | | | |
|--------------|--|-------------|--|
| Name of firm | | | |
| Address | | | |
| | | Tel. No. | |
| Signature | | Designation | |

2. 2nd PARTNER

| | | | |
|--------------|--|-------------|--|
| Name of firm | | | |
| Address | | | |
| | | Tel. No. | |
| Signature | | Designation | |

3. 3rd PARTNER

| | | | |
|--------------|--|-------------|--|
| Name of firm | | | |
| Address: | | | |
| | | Tel. No. | |
| Signature | | Designation | |

4. 4th PARTNER

| | | | |
|--------------|--|-------------|--|
| Name of firm | | | |
| Address: | | | |
| | | Tel. No. | |
| Signature | | Designation | |

NOTE: A copy of the Joint Venture Agreement indicating clearly the percentage contribution of each partner to the Joint Venture, is to be submitted with the bid.

A board resolution, authorising each signatory who signed above to do so, is to be submitted with the bid.

| | |
|----------|--|
| INITIALS | |
|----------|--|

5. STANDARD CONDITIONS OF TENDER

F.1 General

F.1.1 Actions

F.1.1.1 The employer and each tenderer submitting a tender offer shall comply with these conditions of tender. In their dealings with each other, they shall discharge their duties and obligations as set out in F.2 and F.3, timeously and with integrity, and behave equitably, honestly and transparently, comply with all legal obligations and not engage in anticompetitive practices.

F.1.1.2 The employer and the tenderer and all their agents and employees involved in the tender process shall avoid conflicts of interest and where a conflict of interest is perceived or known, declare any such conflict of interest, indicating the nature of such conflict. Tenderers shall declare any potential conflict of interest in their tender submissions. Employees, agents and advisors of the employer shall declare any conflict of interest to whoever is responsible for overseeing the procurement process at the start of any deliberations relating to the procurement process or as soon as they become aware of such conflict, and abstain from any decisions where such conflict exists or recuse themselves from the procurement process, as appropriate.

Note

- 1) *A conflict of interest may arise due to a conflict of roles, which might provide an incentive for improper acts in some circumstances. A conflict of interest can create an appearance of impropriety that can undermine confidence in the ability of that person to act properly in his or her position even if no improper acts result.*
- 2) *Conflicts of interest in respect of those engaged in the procurement process include direct, indirect or family interests in the tender or outcome of the procurement process and any personal bias, inclination, obligation, allegiance or loyalty, which would in any way, affect any decisions taken.*

F.1.1.3 The employer shall not seek and a tenderer shall not submit a tender without having a firm intention and the capacity to proceed with the contract.

F.1.2 Tender Documents

The documents issued by the employer for the purpose of a tender offer are listed in the tender data.

F.1.3 Interpretation

F.1.3.1 The tender data and additional requirements contained in the tender schedules that are included in the returnable documents are deemed to be part of these conditions of tender.

F.1.3.2 These conditions of tender, the tender data and tender schedules, which are only required for tender evaluation purposes, shall not form part of any contract arising from the invitation to tender.

F.1.3.3 For the purposes of these conditions of tender, the following definitions apply:

- a) **conflict of interest** means any situation in which:
 - i) someone in a position of trust has competing professional or personal interests which make it difficult to fulfil his or her duties impartially;
 - ii) an individual or organisation is in a position to exploit a professional or official capacity in some way for their personal or corporate benefit; or
 - iii) incompatibility or contradictory interests exist between an employee and the organisation which employs that employee.
- b) **comparative offer** means the price after the factors of a non-firm price and all unconditional discounts that can be utilised, have been taken into consideration;
- c) **corrupt practice** means the offering, giving, receiving or soliciting of anything of value to influence the action of the employer or his staff or agents in the tender process;

| | |
|----------|--|
| INITIALS | |
|----------|--|

- d) **fraudulent practice** means the misrepresentation of the facts in order to influence the tender process or the award of a contract arising from a tender offer to the detriment of the employer, including collusive practices intended to establish prices at artificial levels;
- e) **organization** means a company, firm, enterprise, association or other legal entity, whether incorporated or not, or a public body;
- f) **functionality** means the measurement according to the predetermined norms of a service or commodity designed to be practical and useful, working or operating, taking into account quality, reliability, viability and durability of a service and technical capacity and ability of a tenderer.

F.1.4 Communication and employer's agent

Each communication between the employer and a tenderer shall be to or from the employer's agent only, and in a form that can be readily read, copied and recorded. Communications shall be in the English language. The employer shall not take any responsibility for non- receipt of communications from or by a tenderer. The name and contact details of the employer's agent are stated in the tender data.

F.1.5 Cancellation and Re-Invitation of Tenders

F1.5.1 An organ of state may, prior to the award of the tender, cancel a tender if-

- (a) due to changed circumstances, there is no longer a need for the services, works or goods requested; or
- (b) funds are no longer available to cover the total envisaged expenditure; or
- (c) no acceptable tenders are received.

F1.5.2 The decision to cancel a tender must be published on the CIDB website and in the government Tender Bulletin or the media in which the original tender invitation was advertised.

F.1.6 Procurement procedures

F.1.6.1 General

Unless otherwise stated in the tender data, a contract will, subject to F.3.13, be concluded with the tenderer who in terms of F.3.11 is the highest ranked or the tenderer scoring the highest number of tender evaluation points, as relevant, based on the tender submissions that are received at the closing time for tenders.

F.1.6.2 Competitive negotiation procedure

F.1.6.2.1 Where the tender data require that the competitive negotiation procedure is to be followed, tenderers shall submit tender offers in response to the proposed contract in the first round of submissions. Notwithstanding the requirements of F.3.4, the employer shall announce only the names of the tenderers who make a submission. The requirements of F.3.8 relating to the material deviations or qualifications which affect the competitive position of tenderers shall not apply.

F.1.6.2.2 All responsive tenderers, or not less than three responsive tenderers that are highest ranked in terms of the evaluation method and evaluation criteria stated in the tender data, shall be invited in each round to enter into competitive negotiations, based on the principle of equal treatment and keeping confidential the proposed solutions and associated information. Notwithstanding the provisions of F.2.17, the employer may request that tenders be clarified, specified and fine-tuned in order to improve a tenderer's competitive position provided that such clarification, specification, fine-tuning or additional information does not alter any fundamental aspects of the offers or impose substantial new requirements which restrict or distort competition or have a discriminatory effect.

F.1.6.2.3 At the conclusion of each round of negotiations, tenderers shall be invited by the employer to make a fresh tender offer, based on the same evaluation criteria, with or without adjusted weightings. Tenderers shall be advised when they are to submit their best and final offer.

| | |
|----------|--|
| INITIALS | |
|----------|--|

F.1.6.2.4 The contract shall be awarded in accordance with the provisions of F.3.11 and F.3.13 after tenderers have been requested to submit their best and final offer.

F.1.6.3 Proposal procedure using the two stage-system

F.1.6.3.1 Option 1

Tenderers shall in the first stage submit technical proposals and, if required, cost parameters around which a contract may be negotiated. The employer shall evaluate each responsive submission in terms of the method of evaluation stated in the tender data, and in the second stage negotiate a contract with the tenderer scoring the highest number of evaluation points and award the contract in terms of these conditions of tender.

F.1.6.3.2 Option 2

F.1.6.3.2.1 Tenderers shall submit in the first stage only technical proposals. The employer shall invite all responsive tenderers to submit tender offers in the second stage, following the issuing of procurement documents.

F.1.6.3.2.2 The employer shall evaluate tenders received during the second stage in terms of the method of evaluation stated in the tender data, and award the contract in terms of these conditions of tender.

F.2 Tenderer's obligations

F.2.1 Eligibility

F.2.1.1 Submit a tender offer only if the tenderer satisfies the criteria stated in the tender data and the tenderer, or any of his principals, is not under any restriction to do business with the employer.

F.2.1.2 Notify the employer of any proposed material change in the capabilities or formation of the tendering entity (or both) or any other criteria which formed part of the qualifying requirements used by the employer as the basis in a prior process to invite the tenderer to submit a tender offer and obtain the employer's written approval to do so prior to the closing time for tenders.

F.2.2 Cost of tendering

F.2.2.1 Accept that, unless otherwise stated in the tender data, the employer will not compensate the tenderer for any costs incurred in the preparation and submission of a tender offer, including the costs of any testing necessary to demonstrate that aspects of the offer complies with requirements.

F.2.2.2 The cost of the tender documents charged by the employer shall be limited to the actual cost incurred by the employer for printing the documents. Employers must attempt to make available the tender documents on its website so as not to incur any costs pertaining to the printing of the tender documents.

F.2.3 Check documents

Check the tender documents on receipt for completeness and notify the employer of any discrepancy or omission.

F.2.4 Confidentiality and copyright of documents

Treat as confidential all matters arising in connection with the tender. Use and copy the documents issued by the employer only for the purpose of preparing and submitting a tender offer in response to the invitation.

F.2.5 Reference documents

Obtain, as necessary for submitting a tender offer, copies of the latest versions of standards, specifications, conditions of contract and other publications, which are not attached but which are incorporated into the tender documents by reference.

F.2.6 Acknowledge addenda

Acknowledge receipt of addenda to the tender documents, which the employer may issue, and if necessary apply for an extension to the closing time stated in the tender data, in order to take the addenda into account.

| | |
|----------|--|
| INITIALS | |
|----------|--|

F.2.7 Clarification meeting

Attend, where required, a clarification meeting at which tenderers may familiarize themselves with aspects of the proposed work, services or supply and raise questions. Details of the meeting(s) are stated in the tender data.

F.2.8 Seek clarification

Request clarification of the tender documents, if necessary, by notifying the employer at least five working days before the closing time stated in the tender data.

F.2.9 Insurance

Be aware that the extent of insurance to be provided by the employer (if any) might not be for the full cover required in terms of the conditions of contract identified in the contract data. The tenderer is advised to seek qualified advice regarding insurance.

F.2.10 Pricing the tender offer

F.2.10.1 Include in the rates, prices, and the tendered total of the prices (if any) all duties, taxes (except Value Added Tax (VAT)), and other levies payable by the successful tenderer, such duties, taxes and levies being those applicable 14 days before the closing time stated in the tender data.

F.2.10.2 Show VAT payable by the employer separately as an addition to the tendered total of the prices.

F.2.10.3 Provide rates and prices that are fixed for the duration of the contract and not subject to adjustment except as provided for in the conditions of contract identified in the contract data.

F.2.10.4 State the rates and prices in Rand unless instructed otherwise in the tender data. The conditions of contract identified in the contract data may provide for part payment in other currencies.

F.2.11 Alterations to documents

Do not make any alterations or additions to the tender documents, except to comply with instructions issued by the employer, or necessary to correct errors made by the tenderer. All signatories to the tender offer shall initial all such alterations.

F.2.12 Alternative tender offers

F.2.12.1 Unless otherwise stated in the tender data, submit alternative tender offers only if a main tender offer, strictly in accordance with all the requirements of the tender documents, is also submitted as well as a schedule that compares the requirements of the tender documents with the alternative requirements that are proposed.

F.2.12.2 Accept that an alternative tender offer may be based only on the criteria stated in the tender data or criteria otherwise acceptable to the employer.

F.2.12.3 An alternative tender offer may only be considered in the event that the main tender offer is the winning tender.

F.2.13 Submitting a tender offer

F.2.13.1 Submit one tender offer only, either as a single tendering entity or as a member in a joint venture to provide the whole of the works, services or supply identified in the contract data and described in the scope of works, unless stated otherwise in the tender data.

F.2.13.2 Return all returnable documents to the employer after completing them in their entirety, either electronically (if they were issued in electronic format) or by writing legibly in non-erasable ink.

F.2.13.3 Submit the parts of the tender offer communicated on paper as an original plus the number of copies stated in the tender data, with an English translation of any documentation in a language other than English, and the parts communicated electronically in the same format as they were issued by the employer.

F.2.13.4 Sign the original and all copies of the tender offer where required in terms of the tender data. The employer will hold all authorized signatories liable on behalf of the tenderer. Signatories for tenderers proposing to contract as joint ventures shall state which of the signatories is the lead partner whom the employer shall hold liable for the purpose of the tender offer.

INITIALS

- F.2.13.5** Seal the original and each copy of the tender offer as separate packages marking the packages as "ORIGINAL" and "COPY". Each package shall state on the outside the employer's address and identification details stated in the tender data, as well as the tenderer's name and contact address.
- F.2.13.6** Where a two-envelope system is required in terms of the tender data, place and seal the returnable documents listed in the tender data in an envelope marked "financial proposal" and place the remaining returnable documents in an envelope marked "technical proposal". Each envelope shall state on the outside the employer's address and identification details stated in the tender data, as well as the tenderer's name and contact address.
- F.2.13.7** Seal the original tender offer and copy packages together in an outer package that states on the outside only the employer's address and identification details as stated in the tender data.
- F.2.13.8** Accept that the employer will not assume any responsibility for the misplacement or premature opening of the tender offer if the outer package is not sealed and marked as stated.
- F.2.13.9** Accept that tender offers submitted by facsimile or e-mail will be rejected by the employer, unless stated otherwise in the tender data.

F.2.14 Information and data to be completed in all respects

Accept that tender offers, which do not provide all the data or information requested completely and in the form required, may be regarded by the employer as non-responsive.

F.2.15 Closing time

- F.2.15.1** Ensure that the employer receives the tender offer at the address specified in the tender data not later than the closing time stated in the tender data. Accept that proof of posting shall not be accepted as proof of delivery.
- F.2.15.2** Accept that, if the employer extends the closing time stated in the tender data for any reason, the requirements of these conditions of tender apply equally to the extended deadline.

F.2.16 Tender offer validity

- F.2.16.1** Hold the tender offer(s) valid for acceptance by the employer at any time during the validity period stated in the tender data after the closing time stated in the tender data.
- F.2.16.2** If requested by the employer, consider extending the validity period stated in the tender data for an agreed additional period with or without any conditions attached to such extension.
- F.2.16.3** Accept that a tender submission that has been submitted to the employer may only be withdrawn or substituted by giving the employer's agent written notice before the closing time for tenders that a tender is to be withdrawn or substituted.
- F.2.16.4** Where a tender submission is to be substituted, submit a substitute tender in accordance with the requirements of F.2.13 with the packages clearly marked as "SUBSTITUTE".

F.2.17 Clarification of tender offer after submission

Provide clarification of a tender offer in response to a request to do so from the employer during the evaluation of tender offers. This may include providing a breakdown of rates or prices and correction of arithmetical errors by the adjustment of certain rates or item prices (or both). No change in the competitive position of tenderers or substance of the tender offer is sought, offered, or permitted.

Note: *Sub-clause F.2.17 does not preclude the negotiation of the final terms of the contract with a preferred tenderer following a competitive selection process, should the Employer elect to do so.*

| | |
|----------|--|
| INITIALS | |
|----------|--|

F.2.18 Provide other material

F.2.18.1 Provide, on request by the employer, any other material that has a bearing on the tender offer, the tenderer's commercial position (including notarized joint venture agreements), preferencing arrangements, or samples of materials, considered necessary by the employer for the purpose of a full and fair risk assessment. Should the tenderer not provide the material, or a satisfactory reason as to why it cannot be provided, by the time for submission stated in the employer's request, the employer may regard the tender offer as non-responsive.

F.2.18.2 Dispose of samples of materials provided for evaluation by the employer, where required.

F.2.19 Inspections, tests and analysis

Provide access during working hours to premises for inspections, tests and analysis as provided for in the tender data.

F.2.20 Submit securities, bonds and policies

If requested, submit for the employer's acceptance before formation of the contract, all securities, bonds, guarantees, policies and certificates of insurance required in terms of the conditions of contract identified in the contract data.

F.2.21 Check final draft

Check the final draft of the contract provided by the employer within the time available for the employer to issue the contract.

F.2.22 Return of other tender documents

If so instructed by the employer, return all retained tender documents within 28 days after the expiry of the validity period stated in the tender data.

F.2.23 Certificates

Include in the tender submission or provide the employer with any certificates as stated in the tender data.

F.3 The employer's undertakings**F.3.1 Respond to requests from the tenderer**

F.3.1.1 Unless otherwise stated in the tender Data, respond to a request for clarification received up to five working days before the tender closing time stated in the Tender Data and notify all tenderers who drew procurement documents.

F.3.1.2 Consider any request to make a material change in the capabilities or formation of the tendering entity (or both) or any other criteria which formed part of the qualifying requirements used to prequalify a tenderer to submit a tender offer in terms of a previous procurement process and deny any such request if as a consequence:

- a) an individual firm, or a joint venture as a whole, or any individual member of the joint venture fails to meet any of the collective or individual qualifying requirements;
- b) the new partners to a joint venture were not prequalified in the first instance, either as individual firms or as another joint venture; or
- c) in the opinion of the Employer, acceptance of the material change would compromise the outcome of the prequalification process.

F.3.2 Issue Addenda

If necessary, issue addenda that may amend or amplify the tender documents to each tenderer during the period from the date that tender documents are available until three days before the tender closing time stated in the Tender Data. If, as a result a tenderer applies for an extension to the closing time stated in the Tender Data, the Employer may grant such extension and, shall then notify all tenderers who drew documents.

F.3.3 Return late tender offers

Return tender offers received after the closing time stated in the Tender Data, unopened, (unless it is necessary to open a tender submission to obtain a forwarding address), to the tenderer concerned.

INITIALS

F.3.4 Opening of tender submissions

- F.3.4.1** Unless the two-envelope system is to be followed, open valid tender submissions in the presence of tenderers' agents who choose to attend at the time and place stated in the tender data. Tender submissions for which acceptable reasons for withdrawal have been submitted will not be opened.
- F.3.4.2** Announce at the meeting held immediately after the opening of tender submissions, at a venue indicated in the tender data, the name of each tenderer whose tender offer is opened and, where applicable, the total of his prices, number of points claimed for its B-BBEE status level and time for completion for the main tender offer only.
- F.3.4.3** Make available the record outlined in F.3.4.2 to all interested persons upon request.

F.3.5 Two-envelope system

- F.3.5.1** Where stated in the tender data that a two-envelope system is to be followed, open only the technical proposal of valid tenders in the presence of tenderers' agents who choose to attend at the time and place stated in the tender data and announce the name of each tenderer whose technical proposal is opened.
- F.3.5.2** Evaluate functionality of the technical proposals offered by tenderers, then advise tenderers who remain in contention for the award of the contract of the time and place when the financial proposals will be opened. Open only the financial proposals of tenderers, who score in the functionality evaluation more than the minimum number of points for functionality stated in the tender data, and announce the score obtained for the technical proposals and the total price and any points claimed on B-BBEE status level. Return unopened financial proposals to tenderers whose technical proposals failed to achieve the minimum number of points for functionality.

F.3.6 Non-disclosure

Not disclose to tenderers, or to any other person not officially concerned with such processes, information relating to the evaluation and comparison of tender offers, the final evaluation price and recommendations for the award of a contract, until after the award of the contract to the successful tenderer.

F.3.7 Grounds for rejection and disqualification

Determine whether there has been any effort by a tenderer to influence the processing of tender offers and instantly disqualify a tenderer (and his tender offer) if it is established that he engaged in corrupt or fraudulent practices.

F.3.8 Test for responsiveness

- F.3.8.1** Determine, after opening and before detailed evaluation, whether each tender offer properly received:
- a) complies with the requirements of these Conditions of Tender,
 - b) has been properly and fully completed and signed, and
 - c) is responsive to the other requirements of the tender documents.
- F.3.8.2** A responsive tender is one that conforms to all the terms, conditions, and specifications of the tender documents without material deviation or qualification. A material deviation or qualification is one which, in the Employer's opinion, would:
- a) detrimentally affect the scope, quality, or performance of the works, services or supply identified in the Scope of Work,
 - b) significantly change the Employer's or the tenderer's risks and responsibilities under the contract, or
 - c) affect the competitive position of other tenderers presenting responsive tenders, if it were to be rectified.

Reject a non-responsive tender offer, and not allow it to be subsequently made responsive by correction or withdrawal of the non-conforming deviation or reservation.

| | |
|----------|--|
| INITIALS | |
|----------|--|

F.3.9 Arithmetical errors, omissions and discrepancies

F.3.9.1 Check the highest ranked tender or tenderer with the highest number of tender evaluation points after the evaluation of tender offers in accordance with F.3.11 for:

- a) the gross misplacement of the decimal point in any unit rate;
- b) omissions made in completing the pricing schedule or bills of quantities; or
- c) arithmetic errors in:
 - i) line item totals resulting from the product of a unit rate and a quantity in bills of quantities or schedules of prices; or
 - ii) the summation of the prices.

F3.9.2 The employer must correct the arithmetical errors in the following manner:

- a) Where there is a discrepancy between the amounts in words and amounts in figures, the amount in words shall govern.
- b) If bills of quantities or pricing schedules apply and there is an error in the line item total resulting from the product of the unit rate and the quantity, the line item total shall govern and the rate shall be corrected. Where there is an obviously gross misplacement of the decimal point in the unit rate, the line item total as quoted shall govern, and the unit rate shall be corrected.
- c) Where there is an error in the total of the prices either as a result of other corrections required by this checking process or in the tenderer's addition of prices, the total of the prices shall govern and the tenderer will be asked to revise selected item prices (and their rates if bills of quantities apply) to achieve the tendered total of the prices.

Consider the rejection of a tender offer if the tenderer does not correct or accept the correction of the arithmetical error in the manner described above.

F.3.10 Clarification of a tender offer

Obtain clarification from a tenderer on any matter that could give rise to ambiguity in a contract arising from the tender offer.

F.3.11 Evaluation of tender offers

F.3.11.1 General

Appoint an evaluation panel of not less than three persons. Reduce each responsive tender offer to a comparative offer and evaluate them using the tender evaluation methods and associated evaluation criteria and weightings that are specified in the tender data.

F.3.11.2 Method 1: Price and Preference

In the case of a price and preference:

- 1) Score tender evaluation points for price
- 2) Score points for BBBEE contribution
- 3) Add the points scored for price and BBBEE.

F.3.11.3 Method 2: Functionality, Price and Preference

In the case of a functionality, price and preference:

- 1) Score functionality, rejecting all tender offers that fail to achieve the minimum number of points for functionality as stated in the Tender Data.
- 2) No tender must be regarded as an acceptable tender if it fails to achieve the minimum qualifying score for functionality as indicated in the tender invitation.
- 3) Tenders that have received the minimum qualification score for functionality must be evaluated further in terms of the preference points system prescribed in paragraphs 4 and 5 below.

| | |
|----------|--|
| INITIALS | |
|----------|--|

The 80/20 point system for acquisition of services, works or goods up to Rand value of R50 million.

- 4) (a)(i) The following formula must be used to calculate the points for price in respect of tender (including price quotation) with a rand value equal to, or above R30 000 and up to Rand value of R50 000 000 (all applicable taxes included):

$$P_s = 80 \left(1 - \frac{P_t - P_{min}}{P_{min}} \right)$$

Where:

P_s = Points scored for comparative price of tender or offer under consideration;

P_t = Comparative price of tender or offer under consideration; and

P_{min} = Comparative price of lowest acceptable tender or offer.

- 4) (a)(ii) An employer of state may apply the formula in paragraph (i) for price quotations with a value less than R30 000, if and when appropriate:
- 4) (b) Subject to subparagraph (4)(c), points must be awarded to a tenderer for attaining the B-BBEE status level of contributor in accordance with the table below:

| B-BBEE status level of contributor | Number of points |
|------------------------------------|------------------|
| 1 | 20 |
| 2 | 18 |
| 3 | 14 |
| 4 | 12 |
| 5 | 8 |
| 6 | 6 |
| 7 | 4 |
| 8 | 2 |
| Non-compliant contributor | 0 |

- 4) (c) A maximum of 20 points may be allocated in accordance with subparagraph (4)(b)
- 4) (d) The points scored by a tenderer in respect of B-BBEE contribution contemplated in subparagraph (4)(b) must be added to the points scored for price as calculated in accordance with subparagraph (4)(a).
- 4) (e) Subject to paragraph 4.3.8 of "Standard for Uniformity in Procurement, July 2015", the contract must be awarded to the tenderer who scores the highest total number of points.

The 90/10 preference points system for acquisition of services, works or goods with a Rand value above R50 million

- 5) (a) The following formula must be used to calculate the points for price in respect of tenders with a Rand value above R50 000 000 (all applicable taxes included):

$$P_s = 90 \left(1 - \frac{P_t - P_{min}}{P_{min}} \right)$$

Where:

P_s = Points scored for comparative price of tender or offer under consideration;

P_t = Comparative price of tender or offer under consideration; and

P_{min} = Comparative price of lowest acceptable tender or offer.

| | |
|----------|--|
| INITIALS | |
|----------|--|

- 5) (b) Subject to subparagraph (5)(c), points must be awarded to a tenderer for attaining the B-BBEE status level of contributor in accordance with the table below:

| B-BBEE status level of contributor | Number of points |
|------------------------------------|------------------|
| 1 | 10 |
| 2 | 9 |
| 3 | 6 |
| 4 | 5 |
| 5 | 4 |
| 6 | 3 |
| 7 | 2 |
| 8 | 1 |
| Non-compliant contributor | 0 |

- 5) (c) A maximum of 10 points may be allocated in accordance with subparagraph (5)(b).
- 5) (d) The points scored by a tenderer in respect of B-BBEE contribution contemplated in subparagraph (5)(a) must be added to the points scored for price as calculated in accordance with subparagraph (5)(a).
- 5) (e) Subject to paragraph 4.3.8 of “Standard for Uniformity in Procurement, July 2015”, the contract must be awarded to the tenderer who scores the highest total number of points.

F.3.11.6 Decimal places

Score price, preference and functionality, as relevant, to two decimal places.

F.3.11.7 Scoring Price

Score price of remaining responsive tender offers using the following formula:

$$N_{FO} = W_1 \times A$$

Where:

N_{FO} = the number of tender evaluation points awarded for price.

W_1 = the maximum possible number of tender evaluation points awarded for price as stated in the Tender Data.

A = a number calculated using the formula and option described in Table F.1 as stated in the Tender Data.

Table F.1: Formulae for calculating the value of A

| Formula | Comparison aimed at achieving | Option 1 ^a | Option 2 ^a |
|---------|--|---------------------------------|-----------------------|
| 1 | Highest price or discount | $A = (1 + \frac{P - P_m}{P_m})$ | $A = P / P_m$ |
| 2 | Lowest price or percentage commission / fee | $A = (1 - \frac{P - P_m}{P_m})$ | $A = P_m / P$ |
| | ^a P_m = is the comparative offer of the most favourable comparative offer. P = is the comparative offer of the tender offer under consideration. | | |

F.3.11.8 Scoring preferences

Confirm that tenderers are eligible for the preferences claimed in accordance with the provisions of the tender data and reject all claims for preferences where tenderers are not eligible for such preferences. Calculate the total number of tender evaluation points for preferences claimed in accordance with the provisions of the tender data.

F.3.11.9 Scoring functionality

Score each of the criteria and sub-criteria for quality in accordance with the provisions of the Tender Data.

| | |
|----------|--|
| INITIALS | |
|----------|--|

Calculate the total number of tender evaluation points for quality using the following formula:

$$NQ = W_2 \times SO / MS$$

Where:

SO = the score for quality allocated to the submission under consideration;

MS = the maximum possible score for quality in respect of a submission; and

W₂ = the maximum possible number of tender evaluation points awarded for the quality as stated in the tender data

F.3.12 Insurance provided by the employer

If requested by the proposed successful tenderer, submit for the tenderer's information the policies and / or certificates of insurance which the conditions of contract identified in the contract data, require the employer to provide.

F.3.13 Acceptance of tender offer

Accept the tender offer; if in the opinion of the employer, it does not present any risk and only if the tenderer:

- a) is not under restrictions, or has principals who are under restrictions, preventing participating in the employer's procurement,
- b) can, as necessary and in relation to the proposed contract, demonstrate that he or she possesses the professional and technical qualifications, professional and technical competence, financial resources, equipment and other physical facilities, managerial capability, reliability, experience and reputation, expertise and the personnel, to perform the contract,
- c) has the legal capacity to enter into the contract,
- d) is not insolvent, in receivership, under Business Rescue as provided for in chapter 6 of the Companies Act, 2008, bankrupt or being wound up, has his affairs administered by a court or a judicial officer, has suspended his business activities, or is subject to legal proceedings in respect of any of the foregoing,
- e) complies with the legal requirements, if any, stated in the tender data, and
- f) is able, in the opinion of the employer, to perform the contract free of conflicts of interest.

F.3.14 Prepare contract documents

F.3.14.1 If necessary, revise documents that shall form part of the contract and that were issued by the employer as part of the tender documents to take account of:

- a) addenda issued during the tender period,
- b) inclusion of some of the returnable documents, and
- c) other revisions agreed between the employer and the successful tenderer.

F.3.14.2 Complete the schedule of deviations attached to the form of offer and acceptance, if any.

F.3.15 Complete adjudicator's contract

Unless alternative arrangements have been agreed or otherwise provided for in the contract, arrange for both parties to complete formalities for appointing the selected adjudicator at the same time as the main contract is signed.

F.3.16 Notice to unsuccessful tenderers

F.3.16.1 Notify the successful tenderer of the employer's acceptance of his tender offer by completing and returning one copy of the form of offer and acceptance before the expiry of the validity period stated in the tender data, or agreed additional period.

F.3.16.2 After the successful tenderer has been notified of the employer's acceptance of the tender, notify other tenderers that their tender offers have not been accepted.

F.3.17 Provide copies of the contracts

Provide to the successful tenderer the number of copies stated in the Tender Data of the signed copy of the contract as soon as possible after completion and signing of the form of offer and acceptance.

| | |
|----------|--|
| INITIALS | |
|----------|--|

F.3.18 Provide written reasons for actions taken

Provide upon request written reasons to tenderers for any action that is taken in applying these conditions of tender, but withhold information, which is not in the public interest to be divulged, which is considered to prejudice the legitimate commercial interests of tenderers or might prejudice fair competition between tenderers.

F3.19 Transparency in the procurement process

- F3.19.1** The CIDB prescripts require that tenders must be advertised and be registered on the CIDB i-Tender system.
- F3.19.2** The employer must adopt a transparency model that incorporates the disclosure and accountability as transparency requirements in the procurement process.
- F3.19.3** The transparency model must identify the criteria for selection of projects, project information template and the threshold value of the projects to be disclosed in the public domain at various intervals of delivery of infrastructure projects.
- F3.19.4** The client must publish the information on a quarterly basis, which contains the following information:
- Procurement planning process
 - Procurement method and evaluation process
 - Contract type
 - Contract status
 - Number of firms tendering
 - Cost estimate
 - Contract title
 - Contract firm(s)
 - Contract price
 - Contract scope of work
 - Contract start date and duration
 - Contract evaluation reports
- F3.19.5** The employer must establish a Consultative Forum which will conduct a random audit in the implementation of the transparency requirements in the procurement process.
- F3.19.6** Consultative Forum must be an independent structure from the bid committees.
F3.19.7 The information must be published on the employer's website.
- F 3.19.8** Records of such disclosed information must be retained for audit purposes.

INITIALS

6. GENERAL CONDITIONS OF TENDER

1. GENERAL

- 1.1. All bids must be submitted in **handwriting** on the official forms supplied (**not to be re-typed**)
- 1.2. No alterations /corrections to the information in the document (including pricing) may be performed by erasing or using masking fluid / tape (Tipp-Ex or similar) on any submitted page or by pasting another page over it with glue.
- 1.3. Alterations/corrections may only be executed as follows:
 - 1.3.1. Strike a line through the incorrect information, write the corrected information as appropriate (under, above or next to the information to be corrected), and initial at every alteration/correction.
 - 1.3.2. Bid submissions with material alterations / corrections not in compliance with the requirements as described above, will be rejected.
 - 1.3.3. All alterations to the pricing schedule / Bill of Quantities (BoQ) and / or any pricing not in accordance with clause 1.3.1 above, will be rejected.

2. PRICING

- 2.1. Rates and prices offered by the bidder must be written onto the pricing schedule or form of offer of this document by hand, completed in full and signed by the duly authorised signatory.
- 2.2. All prices shall be quoted in South African currency, and be **INCLUSIVE of VAT**.
- 2.3. Bid prices must include all expenses, disbursements and costs (e.g. transport, accommodation etc.) which may be required for the execution of the bidder's obligations in terms of the Contract. Bid prices shall cover the cost of all general risks, liabilities and obligations set forth or implied in the Contract, as well as overhead charges and profit (in the event that the bid is successful), unless otherwise specified.
- 2.4. All bid prices will be final and binding.
 - 2.4.1. A bid will not be invalidated if the amount in words and the amount in figures do not correspond,
 - 2.4.2. in which case the amount in words shall be read out at the bid opening and shall be deemed to be the bid amount; therefore, where there is a discrepancy between the amount in figures and the amount in words, the amount in words shall apply-

3. FORWARD EXCHANGE RATE COVER

- 3.1. In the event of price(s) based on the exchange rate, the successful bidder(s) will be required to obtain exchange rate cover in order to protect the Municipality against exchange rate variations.
- 3.2. The bidder must provide proof of forward exchange rate cover within 14 days after an order was placed.
- 3.3. If proof that forward exchange rate cover was taken out within 14 days after the order was placed but is not submitted to the Municipality along with the invoice, the contract price adjustment will not be accepted and the contract may be cancelled.

4. SUBMITTING A BID:

- 4.1. Sealed bids, with the "**Bid Number and Title**" clearly endorsed on the envelope, must be deposited in the relevant **bid box** as indicated in the notice of the bid, **on or before the closing date and time** of the bid.
- 4.2. The bid boxes are in the Main Cash Hall, Hermanus Municipal Offices, 2 Magnolia Avenue, Hermanus.

| | |
|----------|--|
| INITIALS | |
|----------|--|

- 4.3. A specific bid box is provided for each bid to be deposited into and no bid will be considered which, subsequent to the closing date and time for that specific bid, is found in another box.
- 4.4. The bid box deposit slot is 28cm x 2.5cm.
- 4.5. Mailed, telegraphic, e-mailed or faxed bids **will not be accepted**.

5. BID OPENING

- 5.1. Bids shall be opened in public at the Hermanus Municipal Offices as soon as possible subsequent to the closing time for the receipt of bids.
- 5.2. The Municipality will record in a register (which is open to public inspection) and publish on its website, the details of bids received by the closing date and time.
- 5.3. Any bid received after the appointed time for the closing of bids **shall not be considered** but shall be filed unopened with the other bids received, which bid(s) can be returned to the bidder at his request and cost.

6. BIDS WILL BE EVALUATED AND ADJUDICATED ACCORDING TO THE FOLLOWING CRITERIA:

- 6.1. Relevant specifications;
- 6.2. Value for money;
- 6.3. Capability to execute the contract;
- 6.4. PPPFA & associated regulations; and

7. TEST FOR RESPONSIVENESS:

- 7.1. A Bids will be considered non-responsive if:
 - 7.1.1. the bid is not in compliance with the specifications;
 - 7.1.2. the bidder has not fully completed and signed where required, all the returnable documents as listed in the bid document; and/or
 - 7.1.3. the bidder has failed to clarify or submit any supporting documentation within 2-5 business days of being requested to do so in writing.
- 7.2. The Municipality reserves the right to accept or reject:
 - 7.2.1. any variation, deviation, bid offer, or alternative bid offer; may cancel the bidding process and reject all bid offers at any time before the formation of a contract. The MUNICIPALITY shall not accept or incur any liability to a bidder for such cancellation and/or rejection, and will only provide written reasons for such action upon receipt of a written request to do so;.
 - 7.2.2. a bid offer which does not, in the Municipality's opinion, materially and/or substantially deviate from the terms, conditions and specifications of the bid document.
 - 7.2.3. the whole bid or part of a bid or any item or part of any item, or to accept more than one bid (in the event of a number of items being offered), and the Municipality is not obliged to accept the lowest or any bid.
- 7.3. The bidder shall declare ALL the Municipal account numbers for which the enterprise or the proprietors or directors in their personal capacity/capacities is/ are responsible or co-responsible for;
 - 7.3.1. The Municipality has the right to summarily disqualify any bidder who, either at the date of submission of a bid or at the date of its award, is indebted to the Municipality in respect of any municipal rates and taxes or municipal service charges for more than three months. However, an agreement signed by the bidder whereby the bidder agrees that a percentage or fixed amount at the discretion of the municipality, be deducted from payments due to him/her for this bid, until the debt is paid in full, will also be accepted by the Municipality.

| | |
|----------|--|
| INITIALS | |
|----------|--|

8. INCORRECT INFORMATION

Where a contract has been awarded on the strength of the information furnished by the bidder which after the conclusion of the relevant agreement, is proven to have been incorrect, the municipality may, in addition to any other legal remedy it has or may have, recover from the contractor all costs, losses or damages incurred or sustained by the municipality as a result of the award of the contract.

9. WITHDRAWAL OF BID DURING AND AFTER THE SCM PROSES:

- 9.1. When a bidder withdraws his/her bid during the SCM bidding process, it must be in writing, prior to the award of the bid, of which Overstrand holds the right to accept or reject with or without a claim for any damages.
- 9.2. When a bidder withdraws or cancels the contract after award of the bid to the particular winner of the bid, the awarded bidder will be held responsible for any damages or administrative expenses incurred prior to the award of the bid.

10. INVOICES

All invoices must be forwarded to the following address:

Overstrand Municipality
 PO Box 20
 Hermanus, 7200

10.1. Legal requirements for invoices

10.1.1. Please ensure that your tax invoices complies with the requirements as stipulated by SARS (VAT Act No 89 of 1991), i.e.:

10.1.1.1. Ordinary invoice (not VAT Registered)

- a) The word '**INVOICE**' in a prominent place
- b) Official invoice number and date of transaction
- c) Trade name, legal name, registration number (if any) and address of supplier
- d) The Official order number of Overstrand Municipality is compulsory – non-compliance – no payment
- e) The Municipality's name and postal address (PO Box 20, Hermanus, 7200)
- f) Accurate description of goods and / or services supplied / provided.
- g) Unit of measurement of goods or services supplied
- h) Price

10.1.1.2. **VAT/Tax invoice (VAT registered)** An example of a valid Tax Invoice is attached as **Annexure C**.

- a) Word '**TAX INVOICE**' in a prominent place
- b) Trade, legal name and registration number(if any) of supplier
- c) Address and VAT number of supplier
- d) The official invoice number and date of invoice
- e) The Official order number of Overstrand Municipality is compulsory – non-compliance – no payment
- f) The Municipality's name and postal address (PO Box 20, Hermanus, 7200) and VAT registration number (4140106396)
- g) Accurate description of goods and / or services supplied / provided.
- h) Unit of measurement of goods or services supplied
- i) Price and VAT amount

| | |
|----------|--|
| INITIALS | |
|----------|--|

11. PAYMENT TERMS

- 11.1. It is the policy of the Overstrand Municipality to pay all creditors by means of electronic bank transfers.
- 11.2. Creditors will be paid within 30 days after receipt of an invoice and statement for the month in question, detailing all invoices during that month and reflecting the total amount due by the Municipality. In exceptional circumstances, the Municipality may, at its discretion, deviate from the above.
- 11.3. In order to qualify for a weekly payment, a supplier must be registered as a **Survivalist Enterprise / Micro Enterprise**¹ on the Municipality's supplier database. It must however be noted, that a weekly payment is not a right in terms of this Policy. Survivalist and Micro enterprises may request such payments which may then be made at the discretion of the Municipality. These weekly payments will be reviewed after a period of 12 months of doing business with the Municipality, as it may be assumed that the enterprise will, by that stage be self-sustainable. It is the obligation of the supplier to arrange earlier payments with the creditors department.

12. PRECEDENCE OF TERMS AND CONDITIONS

- 12.1. Precedence of terms and conditions in documentation during the bidding process and after award, resulting in an formal agreement:
- 12.1.1. The following precedence will apply to documentation and legislation during the bidding process and after award of a bid to a bidder:
- 12.1.1.1. Municipal Financial Management Act 56 of 2003
- 12.1.1.2. Municipal Supply Chain Management Regulations
- 12.1.1.3. Supply Chain Management policy
- 12.1.1.4. Specifications of the bid document
- 12.1.1.5. Special Conditions of Contract
- 12.1.1.6. General Conditions of Contract
- 12.1.1.7. Service Level Agreements/ Service Delivery Agreements
- 12.1.1.8. Memorandum of Understanding/ Memorandum of Agreements

¹ SURVIVALIST ENTERPRISES / MICRO ENTERPRISES ARE DEFINED AS FOLLOWS:

Survivalist enterprises are generally defined as businesses set up by people unable to find a paid job or get into an economic sector of their choice. Income generated from these activities usually falls far short of even a minimum income standard, with very little capital invested, virtually no skills training in the particular field and only limited opportunities for growth into a viable business. This category is characterised by poverty and the attempt to survive.

Micro enterprises are very small businesses, often involving only the owner, some family members and at the most one or two paid employees. They usually lack 'formality' in terms of business licenses, value-added tax (VAT) registration, formal business premises, operating permits and accounting procedures. Most of them have a limited capital base and only rudimentary technical or business skills among their operators. However, many micro enterprises advance into viable small businesses. Earning levels of micro enterprises differ widely, depending on the particular sector, the growth phase of the business and access to relevant support.

| | |
|----------|--|
| INITIALS | |
|----------|--|



7. MBD 2 – TAX CLEARANCE CERTIFICATE REQUIREMENTS

It is a condition of bid that the taxes of the successful bidder **must** be in order, or that satisfactory arrangements have been made with South African Revenue Services (SARS) to meet the bidder’s tax obligations.

1. In order to meet this requirement, bidders are required to complete in full the TCC 0001 form, “Application for a Tax Clearance Certificate” and submit it to any SARS branch office nationally or on the website www.sars.gov.za. The Tax Clearance Certificate Requirements are also applicable to foreign bidders / individuals who wish to submit bids.
2. Applications for the Tax Clearance Certificates may also be made via e-Filing. In order to use this provision, taxpayers will need to register with SARS as e-Fileers through the website www.sars.gov.za
3. SARS will then furnish the bidder with a Tax Clearance Certificate that will be valid for a period of 1 (one) year from the date of approval.
4. In bids where Consortia / Joint Ventures / Sub-Contractors are involved, each party must submit a separate Tax Clearance Certificate.
5. Tax Compliance Status (TCS) Pin as of 18 April 2016
 - a. In terms of the new Tax Compliance Status System implemented by SARS on 18 April 2016, taxpayers are now able to issue the municipality with a TCS Pin which can be used to verify a bidder’s tax status online via SARS E-filing.
 - b. The taxpayer must issue the municipality with the following:

| | | |
|--|-----------------------------------|--|
| Bidders who are not in possession of an original Tax Clearance Certificate must provide at least 2 of the 3 numbers listed below in order to verify the Tax Clearance Certificate via SARS e-filing | | |
| 1 | Tax Reference Number: | |
| 2 | Tax Compliance Status Pin: | |
| 3 | Tax Clearance Certificate Number: | |

- c. If a bidder is registered on the Overstrand Municipality Supplier’s Database and the Municipality is already in possession of an original tax clearance certificate which is valid on closing date of bid, it **MUST** be indicated as such on this page, whereby the attaching of a new tax clearance certificate to this page will not be needed.
6. Should a Tax Clearance Certificate not be verifiable on the SARS e-filing system, the bidder will be afforded an opportunity to submit a valid, verifiable Tax Clearance Certificate. It will result in the invalidation of the bid, should the bidder fail to provide a valid, verifiable Tax Clearance Certificate.

| | |
|----------|--|
| INITIALS | |
|----------|--|



8. MBD 4 – DECLARATION OF INTEREST

1. No bid will be accepted from persons in the service of the state².
2. Any person, having a kinship with persons in the service of the state, including a blood relationship, may make an offer or offers in terms of this invitation to bid. In view of possible allegations of favouritism, should the resulting bid, or part thereof, be awarded to persons connected with or related to persons in service of the state, it is required that the bidder or their authorised representative declare their position in relation to the evaluating/adjudging authority and/or take an oath declaring his/her interest.
3. In order to give effect to the above, the following questionnaire must be completed and submitted with the bid:

| | | | | | |
|-------------|--|-----|--|----|--|
| 3.1. | Full name of bidder or his or her representative | | | | |
| 3.2. | Identity number | | | | |
| 3.3. | Position occupied in the company (director, shareholder³ etc.) | | | | |
| 3.4. | Company registration number | | | | |
| 3.5. | Tax reference number | | | | |
| 3.6. | VAT registration number | | | | |
| 3.7. | Are you presently in the service of the state? | YES | | NO | |
| 3.7.1. | If so, furnish particulars: | | | | |
| 3.8. | Have you been in the service of the state for the past twelve months? | YES | | NO | |
| 3.8.1. | If so, furnish particulars: | | | | |

² MSCM Regulations: "in the service of the state" means to be –

- (a) a member of –
 - i. any municipal council;
 - ii. any provincial legislature; or
 - iii. the National Assembly or the National Council of Provinces;
- (b) a member of the board of directors of any municipal entity;
- (c) an official of any municipality or municipal entity;
- (d) an employee of any national or provincial department, national or provincial public entity or constitutional institution within the meaning of the Public Finance Management Act, 1999 (Act No.1 of 1999);
- (e) a member of the accounting authority of any national or provincial public entity; or
- (f) an employee of Parliament or a provincial legislature.

³ "Shareholder" means a person who owns shares in the company and is actively involved in the management of the company or business and exercises control over the company.



| | | | | | |
|---------|---|-----|--|----|--|
| 3.9. | Do you have any relationship (family, friend, other) with persons in the service of the state and who may be involved with the evaluation and or adjudication of this bid? | YES | | NO | |
| 3.9.1. | If so, furnish particulars: | | | | |
| | | | | | |
| 3.10. | Are you aware of any relationship (family, friend, other) between a bidder and any persons in the service of the state who may be involved with the evaluation and or adjudication of this bid? | YES | | NO | |
| 3.10.1. | If so, furnish particulars: | | | | |
| | | | | | |
| 3.11. | Are any of the company's directors, managers, principal shareholders or stakeholders in the service of the state? | YES | | NO | |
| 3.11.1. | If so, furnish particulars: | | | | |
| | | | | | |
| 3.12. | Is any spouse, child or parent of the company's directors, managers, principal shareholders or stakeholders in the service of the state? | YES | | NO | |
| 3.12.1. | If so, furnish particulars: | | | | |
| | | | | | |
| 3.13. | Do you or any of the directors, trustees, managers, principal shareholders, or stakeholders of this company have any interest in any other related companies or business whether or not they are bidding for this contract? | YES | | NO | |
| 3.13.1. | If so, furnish particulars: | | | | |
| | | | | | |



| 3.14. | Please provide the following information on ALL directors / shareholders / trustees /members below: | | |
|-----------------------|--|----------------------------|--|
| full name and surname | identity number | personal income tax number | Provide State ⁴ employee number <u>(Only to be completed if in the service of the State)</u> |
| | | | |
| | | | |
| | | | |
| | | | |
| | | | |
| | | | |
| | | | |

NB:

- **PLEASE ATTACH CERTIFIED COPY(IES) OF ID DOCUMENT(S)**
- **PLEASE PROVIDE PERSONAL INCOME TAX NUMBERS FOR ALL DIRECTORS / SHAREHOLDERS / TRUSTEES / MEMBERS, ETC.**

4. DECLARATION

I, the undersigned (name) _____,

certify that the information furnished in paragraph 3 above is correct.

I accept that the state may act against me should this declaration prove to be false.

| | | | |
|-------------------|--|------|--|
| SIGNATURE | | DATE | |
| NAME OF SIGNATORY | | | |
| POSITION | | | |
| NAME OF COMPANY | | | |

⁴ **MSCM Regulations: "in the service of the state" means to be –**

- (a) a member of –
 - i. any municipal council;
 - ii. any provincial legislature; or
 - iii. the National Assembly or the National Council of Provinces;
- (b) a member of the board of directors of any municipal entity;
- (c) an official of any municipality or municipal entity;
- (d) an employee of any national or provincial department, national or provincial public entity or constitutional institution within the meaning of the Public Finance Management Act, 1999 (Act No.1 of 1999);
- (e) a member of the accounting authority of any national or provincial public entity; or
- (f) an employee of Parliament or a provincial legislature.



9. MBD 6.1 – PREFERENCE POINTS CLAIM FORM IN TERMS OF THE PREFERENTIAL PROCUREMENT REGULATIONS

This preference form must form part of all bids invited. It contains general information and serves as a claim form for preference points for Broad Based Black Economic Empowerment (B-BBEE) Status Level of Contribution.

NB:
Before completing this form, bidders must study the general conditions, definitions and directives applicable in respect of B-BBEE, as prescribed in the Preferential Procurement Regulations, 2017.

1. GENERAL CONDITIONS

- 1.1. The following preference point systems are applicable to all bids:
 - 1.1.1. the 80/20 system for requirements with a Rand value of up to R50 000 000 (all applicable taxes included); and
 - 1.1.2. the 90/10 system for requirements with a Rand value above R50 000 000 (all applicable taxes included).
- 1.2. The value of this bid is estimated to not exceed R50 000 000 (all applicable taxes included) and therefore the 80/20 preference point system shall be applicable.
- 1.3. Preference points for this bid shall be awarded for:
 - 1.3.1. Price; and
 - 1.3.2. B-BBEE Status Level of Contribution.
- 1.4. The maximum points for this bid are allocated as follows:

| | POINTS |
|--|------------|
| PRICE | 80 |
| B-BBEE STATUS LEVEL OF CONTRIBUTION | 20 |
| Total points for Price and B-BBEE must not exceed | 100 |

- 1.5. Failure on the part of a bidder to submit proof of B-BBEE Status level of contributor together with the bid, will be interpreted to mean that preference points for B-BBEE status level of contribution are not claimed.
- 1.6. The purchaser reserves the right to require of a bidder, either before a bid is adjudicated or at any time subsequently, to substantiate any claim in regard to preferences, in any manner required by the purchaser.

2. DEFINITIONS

- 2.1. **“B-BBEE”** means broad-based black economic empowerment as defined in section 1 of the Broad-Based Black Economic Empowerment Act;
- 2.2. **“B-BBEE status level of contributor”** means the B-BBEE status received by a measured entity based on its overall performance using the relevant scorecard contained in the Codes of Good Practice on Black Economic Empowerment, issued in terms of section 9(1) of the Broad-Based Black Economic Empowerment Act;
- 2.3. **“bid”** means a written offer in a prescribed or stipulated form in response to an invitation by an organ of state for the provision of services, works or goods, through price quotations, advertised competitive bidding processes or proposals;
- 2.4. **“Broad-Based Black Economic Empowerment Act”** means the Broad-Based Black Economic Empowerment Act, 2003 (Act No. 53 of 2003) as amended by Act No 46 of 2013;
- 2.5. **“EME”** means an Exempted Micro Enterprise as defined by Codes of Good Practice issued in terms of section 9 (1) of the Broad-Based Black Economic Empowerment Act, 2003 (Act No. 53 of 2003);



- 2.6. **“functionality”** means the ability of a tenderer to provide goods or services in accordance with specifications as set out in the tender documents;
- 2.7. **“prices”** includes all applicable taxes less all unconditional discounts;
- 2.8. **“proof of B-BBEE status level of contributor ”** means:
 - 2.8.1. Original B-BBEE Status level certificate issued by an authorized body or person or a certified copy thereof;
 - 2.8.2. An original sworn affidavit as prescribed by the B-BBEE Codes of Good Practice;
 - 2.8.3. Any other requirement prescribed in terms of the B-BBEE Act;
- 2.9. **“QSE”** means a Qualifying Small Enterprise as defined by Codes of Good Practice issued in terms of section 9 (1) of the Broad-Based Black Economic Empowerment Act,
- 2.10. **“rand value”** means the total estimated value of a contract in South African currency, calculated at the time of bid invitations, and includes all applicable taxes and excise duties;
- 2.11. **“sub-contract”** means the primary contractor’s assigning, leasing, making out work to, or employing.

3. POINTS AWARDED FOR PRICE

3.1. THE 80/20 OR 90/10 PREFERENCE POINT SYSTEMS

A maximum of 80 or 90 points is allocated for price on the following basis:

$$P_s = 80 \left(1 - \frac{P_t - P_{\min}}{P_{\min}} \right) \quad \text{or} \quad P_s = 90 \left(1 - \frac{P_t - P_{\min}}{P_{\min}} \right)$$

Where:-

- P_s* = Points scored for comparative price of bid under consideration
- P_t* = Comparative price of bid under consideration
- P_{min}* = Comparative price of lowest acceptable bid.

4. POINTS AWARDED FOR B-BBEE STATUS LEVEL OF CONTRIBUTION

4.1. In terms of Regulation 6(2) and 7(2) of the Preferential Procurement Regulations, preference points must be awarded to a bidder for attaining the B-BBEE status level of contribution in accordance with the table below:

| B-BBEE Status Level of Contributor | Number of points (90/10 system) | Number of points (80/20 system) |
|------------------------------------|---------------------------------|---------------------------------|
| 1 | 10 | 20 |
| 2 | 9 | 18 |
| 3 | 6 | 14 |
| 4 | 5 | 12 |
| 5 | 4 | 8 |
| 6 | 3 | 6 |
| 7 | 2 | 4 |
| 8 | 1 | 2 |
| Non-compliant contributor | 0 | 0 |

5. BID DECLARATION

5.1. Bidders who claim points in respect of B-BBEE Status Level of Contribution must complete the following:

| | | |
|--------|---|--|
| 5.1.1. | B-BBEE STATUS LEVEL OF CONTRIBUTION CLAIMED IN TERMS OF PARAGRAPHS 1.4 AND 4.1 | |
| 5.1.2. | B-BBEE Status Level of Contributor | |
| 5.1.3 | Points claimed in respect of Level of Contribution (maximum of 10 or 20 points) | |

(Points claimed in respect of paragraph 6.1 must be in accordance with the table reflected in paragraph 4.1 and must be substantiated by means of a B-BBEE certificate issued by a Verification Agency accredited by SANAS or a Registered Auditor approved by IRBA or an original sworn affidavit.)

6. SUB-CONTRACTING

| | | | | | |
|------|---|------------|------------|----|--|
| 6.1. | Will any portion of the contract be sub-contracted? (Tick applicable box) | Yes | | No | |
| | If yes, indicate: | | | | |
| i. | what percentage of the contract will be subcontracted | % | | | |
| ii. | the name of the sub-contractor | | | | |
| | | | | | |
| iii. | the B-BBEE status level of the sub-contractor | | | | |
| iv. | whether the sub-contractor is an EME or QSE (Tick applicable box) | Yes | | No | |
| v. | Specify, by ticking the appropriate box, if sub-contracting with an enterprise in terms of Preferential Procurement Regulations, 2017: | | | | |
| | Designated Group: An EME or QSE which is at least 51% owned by: | EME | QSE | | |
| | | √ | √ | | |
| a. | Black people | | | | |
| b. | Black people who are youth | | | | |
| c. | Black people who are women | | | | |
| d. | Black people with disabilities | | | | |
| e. | Black people living in rural or underdeveloped areas or townships | | | | |
| f. | Cooperative owned by black people | | | | |
| g. | Black people who are military veterans | | | | |
| | OR | | | | |
| h. | Any EME | | | | |
| i. | Any QSE | | | | |

7. DECLARATION WITH REGARD TO COMPANY/FIRM

| | | |
|------|---|---|
| 7.1. | Name of company/firm | |
| 7.2. | VAT registration number | |
| 7.3. | Company registration number | |
| 7.4. | TYPE OF COMPANY/FIRM (Tick applicable box) | Partnership / Joint Venture / Consortium |
| | | One person business / sole proprietor |
| | | Close Corporation (CC) |
| | | Company ((Pty) Ltd. / Ltd.) |
| | | Company (Ltd.) |
| 7.5. | Describe principal business activities | |
| | | |
| | | |
| | | |
| 7.6. | Company Classification (Tick applicable box) | Manufacturer |
| | | Supplier |
| | | Professional service provider |
| | | Other service providers, e.g. transporter, etc. |
| 7.7. | Municipal information | |
| i. | Municipality where business is situated | |
| ii. | Registered municipal account number | |
| iii. | Stand number | |
| 7.8. | Total number of years the company/firm has been in business | |

7.9. I/we, the undersigned, who is / are duly authorised to do so on behalf of the company/firm, certify that the points claimed, based on the B-BBEE status level of contributor indicated in paragraphs 1.4 and 5.1 of the foregoing certificate, qualifies the company/ firm for the preference(s) shown and I / we acknowledge that:

- 7.9.1. The information furnished is true and correct;
- 7.9.2. The preference points claimed are in accordance with the General Conditions as indicated in paragraph 1 of this form;
- 7.9.3. In the event of a contract being awarded as a result of points claimed as shown in paragraphs 1.4 and 5.1, the contractor may be required to furnish documentary proof to the satisfaction of the purchaser that the claims are correct;
- 7.9.4. If the B-BBEE status level of contributor has been claimed or obtained on a fraudulent basis or any of the conditions of contract have not been fulfilled, the purchaser may, in addition to any other remedy it may have –



- a) disqualify the person from the bidding process;
- b) recover costs, losses or damages it has incurred or suffered as a result of that person's conduct;
- c) cancel the contract and claim any damages which it has suffered as a result of having to make less favourable arrangements due to such cancellation;
- d) recommend that the bidder or contractor, its shareholders and directors, or only the shareholders and directors who acted on a fraudulent basis, be restricted from obtaining business from any organ of state for a period not exceeding 10 years, after the *audi alteram partem* (hear the other side) rule has been applied; and
- e) forward the matter for criminal prosecution.

| | | | |
|-------------------------|--|------------|--|
| SIGNATURE OF BIDDER(S): | | | |
| WITNESS 1: | | WITNESS 2: | |
| DATE: | | | |
| ADDRESS: | | | |
| | | | |
| | | | |



REQUIREMENTS REGARDING VALIDATION OF B-BBEE POINTS

VERY IMPORTANT:

- 1. ONLY THE DOCUMENTS LISTED BELOW WILL BE ACCEPTED**
- 2. Failure to submit the said documents will result in the bidder forfeiting the B-BBEE points claimed.**

1. EMEs:

- 1.1. A VALID ORIGINAL** sworn affidavit, confirming annual turnover and level of black ownership (**form available in the tender document**);
or
- 1.2. A VALID** affidavit / certificate issued by Companies Intellectual Property Commission (CIPC);
or
- 1.3. A VALID ORIGINAL** B-BBEE status level verification certificate **OR A CERTIFIED COPY** thereof, substantiating their B-BBEE rating issued by:
 - 1.3.1. A registered Auditor approved by the Independent Regulatory Board for Auditors (**IRBA**); or
 - 1.3.2. A verification Agency accredited by the South African National Accreditation System (**SANAS**).

2. QSEs:

- 2.1. A VALID ORIGINAL** sworn affidavit, confirming annual turnover and level of black ownership (**form available in the tender document**); **Only applicable to QSEs with 51% or more Black ownership**
or
- 2.2. A VALID ORIGINAL** B-BBEE status level verification certificate **OR A CERTIFIED COPY** thereof, substantiating their B-BBEE rating issued by:
 - 2.2.1. A registered Auditor approved by **IRBA**; or
 - 2.2.2. A verification Agency accredited by **SANAS**.

3. BIDDERS OTHER THAN EMEs AND QSEs

- 3.1. The bidder MUST** submit either a **VALID ORIGINAL B-BBEE** status level verification certificate **OR A CERTIFIED COPY** thereof, substantiating their **B-BBEE** rating issued by:
- 3.2. A Registered Auditor** approved by **IRBA**; or
- 3.3. A Verification Agency** accredited by **SANAS**.

WHEN CONFIRMING THE VALIDITY OF CERTIFICATES ISSUED BY AN AUDITOR REGISTERED WITH IRBA, THE FOLLOWING SHOULD BE DETAILED ON THE FACE OF THE CERTIFICATE:

1. The Auditor's letterhead with FULL contact details;
2. The Auditor's practice number;
3. The name and physical location of the measured entity;
4. The registration number and, where applicable, the VAT number of the measured entity;
5. The date of issue and date of expiry;
6. The B-BBEE Status Level of Contribution obtained by the measured entity; and
7. The total black shareholding and total black female shareholding.



11. SWORN AFFIDAVIT – B-BBEE EXEMPTED MICRO ENTERPRISE

INCOME NOT EXCEEDING R10,000,000 (TEN MILLION RAND)

| | | | |
|--|---|---|-----------------------------|
| I, the undersigned, | | | |
| Full name | | | |
| Surname | | | |
| Identity number | | | |
| Hereby declare under oath as follows: | | | |
| 1. | The contents of this statement are to the best of my knowledge a true reflection of the facts. | | |
| 2. | I am a member / director / owner of the following enterprise and am duly authorised to act on its behalf: | | |
| | Enterprise Legal Name | | |
| | Trading Name | | |
| | Registration Number | | |
| | Enterprise Address | | |
| | Definition of "Black People" | <p>As per the Broad-Based Black Economic Empowerment Act 53 of 2003 as Amended by Act No 46 of 2013 "Black People" is a generic term which means Africans, Coloureds and Indians –</p> <p>(a) Who are citizens of the Republic of South Africa by birth or descent; or</p> <p>(b) Who became citizens of the Republic of South Africa by naturalization-</p> <p style="margin-left: 20px;">i. Before 27 April 1994; or</p> <p style="margin-left: 20px;">ii. On or after 27 April 1994 and who would have been entitled to acquire citizenship by naturalization prior to that date</p> | |
| 3. | I hereby declare under oath that: | | |
| | The enterprise is | | % black owned |
| | The enterprise is | | % black woman owned |
| | Based on the financial statements / management accounts and other information available on the _____ financial year, the income did not exceed R10,000,000.00 (ten million Rand); | | |
| | Please confirm on the table below the B-BBEE level contributor, by ticking the applicable box. | | |
| | Level One | 100% black owned (135% B-BBEE procurement recognition) | |
| | Level Two | More than 51% black owned (125% B-BBEE procurement recognition) | |
| | Level Four | Less than 51% black owned (100% B-BBEE procurement recognition) | |
| 4. | The entity is an empowering supplier in terms of the dti Codes of Good Practice. | | |
| 5. | I know and understand the contents of this affidavit and I have no objection to take the prescribed oath and consider the oath binding on my conscience and on the owners of the enterprise which I represent in this matter. | | |
| 6. | The sworn affidavit will be valid for a period of 12 months from the date signed by commissioner. | | |
| Deponent signature: | | | Commissioner of Oaths stamp |
| Date: | | | |
| Commissioner of Oaths signature | | | |
| Date | | | |



12. SWORN AFFIDAVIT – B-BBEE QUALIFYING SMALL ENTERPRISE

INCOME BETWEEN R10,000,000 (TEN MILLION RAND) & R50,000,000 (FIFTY MILLION RAND)

| | | | |
|---------------------------------------|---|--|---|
| I, the undersigned, | | | |
| Full name | | | |
| Surname | | | |
| Identity number | | | |
| Hereby declare under oath as follows: | | | |
| 7. | The contents of this statement are to the best of my knowledge a true reflection of the facts. | | |
| 8. | I am a member / director / owner of the following enterprise and am duly authorised to act on its behalf: | | |
| | Enterprise legal name | | |
| | Trading name | | |
| | Registration number | | |
| | Enterprise physical address | | |
| | Type of entity (CC, (Pty) Ltd., Sole Proprietor, etc.) | | |
| | Nature of business | | |
| | Definition of "Black People" | As per the Broad-Based Black Economic Empowerment Act 53 of 2003 as Amended by Act No 46 of 2013 "Black People" is a generic term which means Africans, Coloureds and Indians – (a) Who are citizens of the Republic of South Africa by birth or descent; or (b) Who became citizens of the Republic of South Africa by naturalization- i. Before 27 April 1994; or ii. On or after 27 April 1994 and who would have been entitled to acquire citizenship by naturalization prior to that date | |
| 9. | I hereby declare under oath that: | | |
| | The enterprise is | % black owned | As per amended code series 100 of the amended Codes of Good Practice issued under section 9(1) of B-BBEE Act no. 53 of 2003 as amended by Act n. 46 of 2013 |
| | The enterprise is | % black woman owned | |
| | The enterprise is | % Black designated group owned | |
| | Based on the financial statements / management accounts and other information available on the latest financial year-end of _____, the annual Total Revenue was between R10,000,000.00 (ten million rands) and R50,000,000 (fifty million rands), | | |
| | Please confirm on the table below the B-BBEE level contributor, by ticking the applicable box. | | |
| | Level One | 100% black owned (135% B-BBEE procurement recognition) | |
| | Level Two | At least 51% black owned (125% B-BBEE procurement recognition) | |
| 10. | I know and understand the contents of this affidavit and I have no objection to take the prescribed oath and consider the oath binding on my conscience and on the owners of the enterprise which I represent in this matter. | | |
| 11. | The sworn affidavit will be valid for a period of 12 months from the date signed by commissioner. | | |
| | Deponent signature: | | Commissioner of Oaths stamp |
| | Date: | | |
| | Commissioner of Oaths signature | | |
| | Date | | |

13. MBD 6.2. – DECLARATION CERTIFICATE FOR LOCAL PRODUCTION AND CONTENT FOR DESIGNATED SECTORS
Introduction

This Municipal Bidding Document (MBD) must form part of all bids invited. It contains general information and serves as a declaration form for local content (local production and local content are used interchangeably).

Before completing this declaration, bidders must study the:

- General Conditions,
- Definitions,
- Directives applicable in respect of Local Content as prescribed in the Preferential Procurement Regulations, 2017; and
- South African Bureau of Standards (SABS) approved technical specification number SATS 1286:2011 (Edition 1)⁵ and the Guidance on the Calculation of Local Content together with the Local Content Declaration Templates
 - Annexure C- Local Content Declaration: Summary Schedule,
 - Annexure D- Imported Content Declaration: Supporting Schedule to Annex C and
 - Annexure E- Local Content Declaration: Supporting Schedule to Annex C.

1. General Conditions

- 1.1 Preferential Procurement Regulations, 2017 (Regulation 8) makes provision for the promotion of local production and content.
- 1.2 Regulation 8.(2) prescribes that in the case of designated sectors, where in the award of bids local production and content is of critical importance, such bids must be advertised with the specific bidding condition that only locally produced goods, services or works or locally manufactured goods, with a stipulated minimum threshold for local production and content will be considered.
- 1.3 Where necessary, for bids referred to in paragraph 2.1 above, a two stage bidding process may be followed, where the first stage involves a minimum threshold for local production and content and the second stage price and B-BBEE.
- 1.4 A person awarded a contract in relation to a designated sector, may not sub-contract in such a manner that the local production and content of the overall value of the contract is reduced to below the stipulated minimum threshold.
- 1.5 The local content (LC) expressed as a percentage of the bid price must be calculated in accordance with the SABS approved technical specification number SATS 1286: 2011 as follows:

$$LC = [1 - x / y] * 100$$

Where

x is the imported content in Rand

y is the bid price in Rand excluding value added tax (VAT)

Prices referred to in the determination of *x* must be converted to Rand (ZAR) by using the exchange rate published by the South African Reserve Bank (SARB) at 12:00 on the date of advertisement of the bid as required in paragraph 4.1 below.

- (a) A bid may be disqualified if this Declaration Certificate and the Annexure C (Local Content Declaration: Summary Schedule) are not submitted as part of the bid documentation

⁵ The SABS approved technical specification number SATS 1286:2011 is accessible on http://www.thedti.gov.za/industrial_development/ip.jsp at no cost.



2. The stipulated minimum threshold(s) for local production and content (refer to Annex A of SATS 1286:2011) for this bid are as follows:

| 3. Steel products | | |
|---------------------|--|-----------|
| Item # | Item description – See item specifications and pricing schedule | Threshold |
| 6.5.2.1 | Butterfly ties | 100% |
| 6.5.2.2 | Brickforce | 100% |
| 6.5.2.2 | Brickforce | 100% |
| 6.5.2.2 | Brickforce | 100% |
| 6.5.3.3 | Ref 193 mesh | 100% |
| 6.5.6.1 | Hoop iron | 100% |
| 6.5.6.3 | IBR, profile with an AZ200 coating in accordance with SANS 9364 'Continuous hot-dip aluminium/zinc-coated steel sheet' Timbatec roof screws | 100% |
| 6.5.6.5 | IBR, profile with an AZ200 coating in accordance with SANS 9364 'Continuous hot-dip aluminium/zinc-coated steel sheet' ridge & hip cappings | 100% |
| 6.5.6.7 | Spax screws 4 "nails | 100% |
| 6.5.8.1 | 100x100x4,5 steel post 2,5m long | 100% |
| 6.5.8.1 | Base plate 250x250x10 | 100% |
| 6.5.8.1 | Header plate 250x250x10 flat plate with 1x300mm length bar welded to centre of plate | 100% |
| 6.5.9 | Reinforcing to beams | 100% |
| 6.5.10.1 & 6.5.10.2 | T grid suspended ceiling (allow for) | 100% |
| 6.5.10 | * Clout nails for fixing of ceiling boards (40mm length) * Chipboard screws for securing branderings to trusses (75mm length) | 100% |
| 6.5.12.4 | * 300 deep x 150 (w) galvanized gutter * Purpose made gutter brackets | 100% |
| 6.5.13.1 | * IBR, profile with an AZ200 coating in accordance with SANS 9364 'Continuous hot-dip aluminium/zinc-coated steel sheet' sheeting * Bolts, nuts, washers for construction (10mm thick) * Nails for construction 4" | 100% |
| 6.5.13.1 | * 3" nails to soffit * Stainless steel screws (30mm length) to secure Nutec sheeting | 100% |
| 6.5.13.1 | * Shingles to ½ rounds * Shingles to ¼ rounds | 100% |
| 6.5.18.1 | Screws to Meranti skirting 50mm length | 100% |
| 6.5.15.2 | Screws to external cills 50mm length stainless steel | 100% |
| 6.5.16.1 | * Hinges * Screws to hinges 50mm length stainless steel | 100% |
| 6.5.16.2 | Locks | 100% |
| 6.5.16.3 | Handles | 100% |
| 6.5.17.3 | Bottle trap | 100% |
| 6.5.17.4 | Basin mixer | 100% |
| 6.5.18.1 | Screws for skirtings (50mm length) | 100% |
| 6.5.20.1 | Soap dispenser | 100% |
| 6.5.20.2 | Toilet roll holder | 100% |
| 6.5.20.3 | Waste container | 100% |
| 6.5.26.1 | Burglar bar to corner windows | 100% |
| 6.5.26.2 | Burglar bar to WC | 100% |
| 6.5.26.2 | Burglar bar to office window | 100% |
| 6.5.26.2 | Side light B-bar and fan light above door | 100% |
| 6.5.26.4 | Air conditioner cages | 100% |
| 6.8.1 | * Galvanized security fence * 75mm galvanized posts 2700 length | 100% |
| 6.8.1.3 | Razor wire on top of fence | 100% |
| 6.10.1.2 | Flexible braided hose | 100% |
| 6.10.1.3 | Angle valve | 100% |
| 6.10.1.4 | Cistern grab rail (750x200) | 100% |



| | | |
|---------------------------|--|------|
| 6.10.1.5 | Grab rail dogleg | 100% |
| 6.10.1.7 | Bolt set fixing bracket | 100% |
| 6.10.1.10 | Elbow pillar top | 100% |
| 6.10.1.11 | Flexible branded hose | 100% |
| 6.10.1.12 | Angle valve | 100% |
| 6.10.3.1 | Soap dispensers | 100% |
| 6.12.3.2 | Toilet roll holders | 100% |
| 6.12.3.3 | Waste containers | 100% |
| 6.10.6.1 | * Screws to secure branderings (50mm) * Clout nails to secure boards to branderings 40mm length | 100% |
| 6.10.7.3 | Aluminium tile in corner bead | 100% |
| Textiles | | |
| 6.5.19.1 | Adult area carpet (new) | 100% |
| 6.5.19.2 | Youth area carpet (new) | 100% |
| 6.5.19.3 | Work room carpet (entire work room) | 100% |
| 6.5.19.4 | Office carpet (new) | 100% |
| 6.7.1 | Blinds PC amount R3 500-00 | 100% |
| 6.7.2 | Curtain rods & tiebacks – metal | 100% |
| 6.7.3 | Curtains PC amount R6 000-00 | 100% |
| Furniture products | | |
| 6.5.23.2 | Back-to-back shelving units – 4 combination units – laminated pine & varnished | 85% |
| 6.5.23.3 | Wall mounted shelving units – 6 units – laminated pine & varnished | 85% |
| 6.5.24.1 | Shelving in workroom PC amount R4 000-00 – laminated pine & varnished | 85% |
| 6.5.24.1 | Extension desk area PC amount R20 000-00 | 85% |
| 6.6.1 | New reception counter PC amount R20 000-00 | 85% |
| 6.6.2 | New purpose made office desk PC amount R12 000-00 | 85% |

4. Does any portion of the services, works or goods offered have any imported content?
(Tick applicable box)

| | | | |
|-----|--------------------------|----|--------------------------|
| YES | <input type="checkbox"/> | NO | <input type="checkbox"/> |
|-----|--------------------------|----|--------------------------|

4.1 If yes, the rate(s) of exchange to be used in this bid to calculate the local content as prescribed in paragraph 1.5 of the general conditions must be the rate(s) published by the SARB for the specific currency at 12:00 on the date of advertisement of the bid.

The relevant rates of exchange information is accessible on www.reservebank.co.za.

Indicate the rate(s) of exchange against the appropriate currency in the table below (refer to Annexure A of SATS 1286:2011):

| Currency | Rates of exchange |
|----------------|-------------------|
| US Dollar | |
| Pound Sterling | |
| Euro | |
| Yen | |
| Yuan | |
| Other | |

NB: Bidders must submit proof of the SARB rate (s) of exchange used.

5. Were the Local Content Declaration Templates (Annexure C, D and E) audited and certified as correct?
(Tick applicable box)

| | | | |
|-----|--------------------------|----|--------------------------|
| YES | <input type="checkbox"/> | NO | <input type="checkbox"/> |
|-----|--------------------------|----|--------------------------|

5.1 If yes, provide the following particulars:



| | |
|-------------------------------|--|
| a) Full name of auditor: | |
| b) Practice number: | |
| c) Telephone and cell number: | |
| d) Email address: | |

(Documentary proof regarding the declaration will, when required, be submitted to the satisfaction of the Accounting Officer)

6. Where, after the award of a bid, challenges are experienced in meeting the stipulated minimum threshold for local content the dti must be informed accordingly in order for the dti to verify and in consultation with the Accounting Officer provide directives in this regard.

| | | | |
|-------------------------|--|------------|--|
| SIGNATURE OF BIDDER(S): | | | |
| WITNESS 1: | | WITNESS 2: | |
| DATE: | | | |
| ADDRESS: | | | |
| | | | |
| | | | |



LOCAL CONTENT DECLARATION – STEEL PRODUCTS

LOCAL CONTENT DECLARATION BY CHIEF FINANCIAL OFFICER OR OTHER LEGALLY RESPONSIBLE PERSON NOMINATED IN WRITING BY THE CHIEF EXECUTIVE OR SENIOR MEMBER/PERSON WITH MANAGEMENT RESPONSIBILITY (CLOSE CORPORATION, PARTNERSHIP OR INDIVIDUAL)

In respect of Tender No. SC1821/2017, issued by Overstrand Municipality

NB

1. The obligation to complete, duly sign and submit this declaration cannot be transferred to an external authorized representative, auditor or any other third party acting on behalf of the bidder.
2. Guidance on the Calculation of Local Content together with Local Content Declaration Templates (Annexure C, D and E) is accessible on http://www.thedti.gov.za/industrial_development/ip.jsp. Bidders should first complete Declaration D. After completing Declaration D, bidders should complete Declaration E and then consolidate the information on Declaration C. **Declaration C should be submitted with the bid documentation at the closing date and time of the bid in order to substantiate the declaration made in paragraph (c) below.** Declarations D and E should be kept by the bidders for verification purposes for a period of at least 5 years. The successful bidder is required to continuously update Declarations C, D and E with the actual values for the duration of the contract.

I, the undersigned, _____ (full names),

do hereby declare, in my capacity as _____,

of _____,

(name of bidder entity), the following:

1. The facts contained herein are within my own personal knowledge.
2. I have satisfied myself that
 - a) the goods/services/works to be delivered in terms of the above-specified bid comply with the minimum local content requirements as specified in the bid, and as measured in terms of SATS 1286:2011; and
 - b) the declaration templates have been audited and certified to be correct.
3. The local content percentages (%) indicated below has been calculated using the formula given in clause 3 of SATS 1286:2011, the rates of exchange indicated in paragraph 4.1 above and the information contained in Declaration D and E which has been consolidated in Declaration C;

| | |
|---|------|
| Bid price (Excluding VAT) (y) | R |
| Imported content (x), as calculated in terms of SATS 1286:2011 | R |
| Stipulated minimum threshold for local content (paragraph 3 above) | 100% |
| Local content %, as calculated in terms of SATS 1286:2011 | |

If the bid is for more than one product, the local content percentages for each product contained in Declaration C shall be used instead of the table above. The local content percentages for each product has been calculated using the formula given in clause 3 of SATS 1286:2011, the rates of exchange indicated in paragraph 4.1 above and the information contained in Declaration D and E.

4. I accept that the Municipality has the right to request that the local content be verified in terms of the requirements of SATS 1286:2011.
5. I understand that the awarding of the bid is dependent on the accuracy of the information furnished in this application. I also understand that the submission of incorrect data, or data that are not verifiable as described in SATS 1286:2011, may result in the Municipality imposing any or all of the remedies as provided for in Regulation 13 of the Preferential Procurement Regulations, 2017 promulgated under the Preferential Policy Framework Act (PPPFA), 2000 (Act No. 5 of 2000).

| | SIGNATURE | DATE |
|-------------------|------------------|-------------|
| TENDERER | | |
| WITNESS 1: | | |
| WITNESS 2: | | |



ANNEXURE C **SATS 1286.2011**

Local Content Declaration – Summary Schedule

| | | | | |
|---------------------------------------|--|--|-------------|--|
| (C1) Tender No. | SC1821/2017 | | | NOTE: VAT to be excluded from all calculations |
| (C2) Tender Description | Additions and alterations to Hawston Library, Hermanus | | | |
| (C3) Designated product(s) | Steel products | | | |
| (C4) Tender Authority | Overstrand Municipality | | | |
| (C5) Name of Tendering Entity | | | | |
| (C6) Tender Exchange Rate | Currency | | Rate | |
| (C7) Specified local content % | 100% | | | |

| Tender Item No's | List of Items | Calculation of local content | | | | | | Tender summary | | | |
|------------------|---|------------------------------|-------------------------|---|----------------|-------------|----------------------------|-----------------|--------------------|---------------------------------|------------------------|
| | | Tender Price – each | Exempted imported value | Tender value net of exempted imported content | Imported value | Local value | Local content % (per item) | Tender Quantity | Total tender value | Total exempted imported content | Total imported content |
| (C8) | (C9) | (C10) | (C11) | (C12) | (C13) | (C14) | (C15) | (C16) | (C17) | (C18) | (C19) |
| 6.5.2.1 | Butterfly ties | | | | | | | | | | |
| 6.5.2.2 | Brickforce | | | | | | | | | | |
| 6.5.2.2 | Brickforce | | | | | | | | | | |
| 6.5.2.2 | Brickforce | | | | | | | | | | |
| 6.5.3.3 | Ref 193 mesh | | | | | | | | | | |
| 6.5.6.1 | Hoop iron | | | | | | | | | | |
| 6.5.6.3 | IBR, profile with an AZ200 coating in accordance with SANS 9364 'Continuous hot-dip aluminium/zinc-coated steel sheet' Timbatec roof screws | | | | | | | | | | |
| 6.5.6.5 | IBR, profile with an AZ200 coating in accordance with SANS 9364 'Continuous hot-dip aluminium/zinc-coated steel sheet' ridge & hip cappings | | | | | | | | | | |
| 6.5.6.7 | Spax screws 4 "nails | | | | | | | | | | |
| 6.5.8.1 | 100x100x4,5 steel post 2,5m long | | | | | | | | | | |



| Tender Item No's | List of Items | Calculation of local content | | | | | | Tender summary | | | |
|---------------------|--|------------------------------|-------------------------|---|----------------|-------------|----------------------------|-----------------|--------------------|---------------------------------|------------------------|
| | | Tender Price – each | Exempted imported value | Tender value net of exempted imported content | Imported value | Local value | Local content % (per item) | Tender Quantity | Total tender value | Total exempted imported content | Total imported content |
| (C8) | (C9) | (C10) | (C11) | (C12) | (C13) | (C14) | (C15) | (C16) | (C17) | (C18) | (C19) |
| 6.5.8.1 | Base plate 250x250x10 | | | | | | | | | | |
| 6.5.8.1 | Header plate 250x250x10 flat plate with 1x300mm length bar welded to centre of plate | | | | | | | | | | |
| 6.5.9 | Reinforcing to beams | | | | | | | | | | |
| 6.5.10.1 & 6.5.10.2 | T grid suspended ceiling (allow for) | | | | | | | | | | |
| 6.5.10 | * Clout nails for fixing of ceiling boards (40mm length) * Chipboard screws for securing branderings to trusses (75mm length) | | | | | | | | | | |
| 6.5.12.4 | * 300 deep x 150 (w) galvanized gutter * Purpose made gutter brackets | | | | | | | | | | |
| 6.5.13.1 | * IBR, profile with an AZ200 coating in accordance with SANS 9364 'Continuous hot-dip aluminium/zinc-coated steel sheet' sheeting * Bolts, nuts, washers for construction (10mm thick) * Nails for construction 4" | | | | | | | | | | |
| 6.5.13.1 | * 3" nails to soffit * Stainless steel screws (30mm length) to secure Nutec sheeting | | | | | | | | | | |
| 6.5.13.1 | * Shingles to ½ rounds * Shingles to ¼ rounds | | | | | | | | | | |
| 6.5.18.1 | Screws to Meranti skirting 50mm length | | | | | | | | | | |
| 6.5.15.2 | Screws to external cills 50mm length stainless steel | | | | | | | | | | |
| 6.5.16.1 | * Hinges * Screws to hinges 50mm length stainless steel | | | | | | | | | | |
| 6.5.16.2 | Locks | | | | | | | | | | |
| 6.5.16.3 | Handles | | | | | | | | | | |



| Tender Item No's | List of Items | Calculation of local content | | | | | | Tender summary | | | |
|------------------|--|------------------------------|-------------------------|---|----------------|-------------|----------------------------|-----------------|--------------------|---------------------------------|------------------------|
| | | Tender Price – each | Exempted imported value | Tender value net of exempted imported content | Imported value | Local value | Local content % (per item) | Tender Quantity | Total tender value | Total exempted imported content | Total imported content |
| (C8) | (C9) | (C10) | (C11) | (C12) | (C13) | (C14) | (C15) | (C16) | (C17) | (C18) | (C19) |
| 6.5.17.3 | Bottle trap | | | | | | | | | | |
| 6.5.17.4 | Basin mixer | | | | | | | | | | |
| 6.5.18.1 | Screws for skirtings (50mm length) | | | | | | | | | | |
| 6.5.20.1 | Soap dispenser | | | | | | | | | | |
| 6.5.20.2 | Toilet roll holder | | | | | | | | | | |
| 6.5.20.3 | Waste container | | | | | | | | | | |
| 6.5.26.1 | Burglar bar to corner windows | | | | | | | | | | |
| 6.5.26.2 | Burglar bar to WC | | | | | | | | | | |
| 6.5.26.2 | Burglar bar to office window | | | | | | | | | | |
| 6.5.26.2 | Side light B-bar and fan light above door | | | | | | | | | | |
| 6.5.26.4 | Air conditioner cages | | | | | | | | | | |
| 6.8.1 | * Galvanized security fence * 75mm galvanized posts 2700 length | | | | | | | | | | |
| 6.8.1.3 | Razor wire on top of fence | | | | | | | | | | |
| 6.10.1.2 | Flexible braided hose | | | | | | | | | | |
| 6.10.1.3 | Angle valve | | | | | | | | | | |
| 6.10.1.4 | Cistern grab rail (750x200) | | | | | | | | | | |
| 6.10.1.5 | Grab rail dogleg | | | | | | | | | | |
| 6.10.1.7 | Bolt set fixing bracket | | | | | | | | | | |
| 6.10.1.10 | Elbow pillar top | | | | | | | | | | |
| 6.10.1.11 | Flexible branded hose | | | | | | | | | | |
| 6.10.1.12 | Angle valve | | | | | | | | | | |



| Tender Item No's | List of Items | Calculation of local content | | | | | | Tender summary | | | |
|--|---|------------------------------|-------------------------|---|----------------|-------------|----------------------------|---|--------------------|---------------------------------|------------------------|
| | | Tender Price – each | Exempted imported value | Tender value net of exempted imported content | Imported value | Local value | Local content % (per item) | Tender Quantity | Total tender value | Total exempted imported content | Total imported content |
| (C8) | (C9) | (C10) | (C11) | (C12) | (C13) | (C14) | (C15) | (C16) | (C17) | (C18) | (C19) |
| 6.10.3.1 | Soap dispensers | | | | | | | | | | |
| 6.12.3.2 | Toilet roll holders | | | | | | | | | | |
| 6.12.3.3 | Waste containers | | | | | | | | | | |
| 6.10.6.1 | * Screws to secure branderings (50mm) * Clout nails to secure boards to brandering 40mm length | | | | | | | | | | |
| 6.10.7.3 | Aluminium tile in corner bead | | | | | | | | | | |
| | | | | | | | | (C20) Total tender value | | | |
| | | | | | | | | (C21) Total Exempt imported content | | | |
| | | | | | | | | (C22) Total Tender value net of exempt imported content | | | |
| SIGNATURE OF TENDERER AS PER LOCAL CONTENT DECLARATION | | | | | | | | (C23) Total Imported content | | | |
| DATE | | | | | | | | (C24) Total local content | | | |
| | | | | | | | | (C25) Average local content % of tender | | | |



LOCAL CONTENT DECLARATION – TEXTILE

LOCAL CONTENT DECLARATION BY CHIEF FINANCIAL OFFICER OR OTHER LEGALLY RESPONSIBLE PERSON NOMINATED IN WRITING BY THE CHIEF EXECUTIVE OR SENIOR MEMBER/PERSON WITH MANAGEMENT RESPONSIBILITY (CLOSE CORPORATION, PARTNERSHIP OR INDIVIDUAL)

In respect of Tender No. SC1821/2017, issued by Overstrand Municipality

NB

- 3. The obligation to complete, duly sign and submit this declaration cannot be transferred to an external authorized representative, auditor or any other third party acting on behalf of the bidder.
- 4. Guidance on the Calculation of Local Content together with Local Content Declaration Templates (Annexure C, D and E) is accessible on http://www.thedti.gov.za/industrial_development/ip.jsp. Bidders should first complete Declaration D. After completing Declaration D, bidders should complete Declaration E and then consolidate the information on Declaration C. **Declaration C should be submitted with the bid documentation at the closing date and time of the bid in order to substantiate the declaration made in paragraph (c) below.** Declarations D and E should be kept by the bidders for verification purposes for a period of at least 5 years. The successful bidder is required to continuously update Declarations C, D and E with the actual values for the duration of the contract.

I, the undersigned, _____ (full names),

do hereby declare, in my capacity as _____,

of _____,

(name of bidder entity), the following:

- 6. The facts contained herein are within my own personal knowledge.
- 7. I have satisfied myself that
 - c) the goods/services/works to be delivered in terms of the above-specified bid comply with the minimum local content requirements as specified in the bid, and as measured in terms of SATS 1286:2011; and
 - d) the declaration templates have been audited and certified to be correct.
- 8. The local content percentages (%) indicated below has been calculated using the formula given in clause 3 of SATS 1286:2011, the rates of exchange indicated in paragraph 4.1 above and the information contained in Declaration D and E which has been consolidated in Declaration C;

| | |
|---|------|
| Bid price (Excluding VAT) (y) | R |
| Imported content (x), as calculated in terms of SATS 1286:2011 | R |
| Stipulated minimum threshold for local content (paragraph 3 above) | 100% |
| Local content %, as calculated in terms of SATS 1286:2011 | |

If the bid is for more than one product, the local content percentages for each product contained in Declaration C shall be used instead of the table above. The local content percentages for each product has been calculated using the formula given in clause 3 of SATS 1286:2011, the rates of exchange indicated in paragraph 4.1 above and the information contained in Declaration D and E.

- 9. I accept that the Municipality has the right to request that the local content be verified in terms of the requirements of SATS 1286:2011.
- 10. I understand that the awarding of the bid is dependent on the accuracy of the information furnished in this application. I also understand that the submission of incorrect data, or data that are not verifiable as described in SATS 1286:2011, may result in the Municipality imposing any or all of the remedies as provided for in Regulation 13 of the Preferential Procurement Regulations, 2017 promulgated under the Preferential Policy Framework Act (PPPFA), 2000 (Act No. 5 of 2000).

| | SIGNATURE | DATE |
|-------------------|------------------|-------------|
| TENDERER | | |
| WITNESS 1: | | |
| WITNESS 2: | | |



ANNEXURE C **SATS 1286.2011**
Local Content Declaration – Summary Schedule

| | | | | |
|---------------------------------------|--|--|-------------|--|
| (C1) Tender No. | SC1821/2017 | | | NOTE: VAT to be excluded from all calculations |
| (C2) Tender Description | Additions and alterations to Hawston Library, Hermanus | | | |
| (C3) Designated product(s) | Textile | | | |
| (C4) Tender Authority | Overstrand Municipality | | | |
| (C5) Name of Tendering Entity | | | | |
| (C6) Tender Exchange Rate | Currency | | Rate | |
| (C7) Specified local content % | 100% | | | |

| | | Calculation of local content | | | | | | Tender summary | | | |
|--|-------------------------------------|------------------------------|-------------------------|---|----------------|-------------|----------------------------|-----------------|--------------------|---------------------------------|------------------------|
| Tender Item No's | List of Items | Tender Price – each | Exempted imported value | Tender value net of exempted imported content | Imported value | Local value | Local content % (per item) | Tender Quantity | Total tender value | Total exempted imported content | Total imported content |
| (C8) | (C9) | (C10) | (C11) | (C12) | (C13) | (C14) | (C15) | (C16) | (C17) | (C18) | (C19) |
| 6.5.19.1 | Adult area carpet (new) | | | | | | | | | | |
| 6.5.19.2 | Youth area carpet (new) | | | | | | | | | | |
| 6.5.19.3 | Work room carpet (entire work room) | | | | | | | | | | |
| 6.5.19.4 | Office carpet (new) | | | | | | | | | | |
| 6.7.1 | Blinds PC amount R3 500-00 | | | | | | | | | | |
| 6.7.2 | Curtain rods & tiebacks – metal | | | | | | | | | | |
| 6.7.3 | Curtains PC amount R6 000-00 | | | | | | | | | | |
| (C20) Total tender value | | | | | | | | | | | |
| (C21) Total Exempt imported content | | | | | | | | | | | |
| (C22) Total Tender value net of exempt imported content | | | | | | | | | | | |
| (C23) Total Imported content | | | | | | | | | | | |
| (C24) Total local content | | | | | | | | | | | |
| (C25) Average local content % of tender | | | | | | | | | | | |

SIGNATURE OF TENDERER AS PER LOCAL CONTENT DECLARATION

DATE



LOCAL CONTENT DECLARATION – OFFICE FURNITURE

LOCAL CONTENT DECLARATION BY CHIEF FINANCIAL OFFICER OR OTHER LEGALLY RESPONSIBLE PERSON NOMINATED IN WRITING BY THE CHIEF EXECUTIVE OR SENIOR MEMBER/PERSON WITH MANAGEMENT RESPONSIBILITY (CLOSE CORPORATION, PARTNERSHIP OR INDIVIDUAL)

In respect of Tender No. SC1821/2017, issued by Overstrand Municipality

NB

- 5. The obligation to complete, duly sign and submit this declaration cannot be transferred to an external authorized representative, auditor or any other third party acting on behalf of the bidder.
- 6. Guidance on the Calculation of Local Content together with Local Content Declaration Templates (Annexure C, D and E) is accessible on http://www.thedti.gov.za/industrial_development/ip.jsp. Bidders should first complete Declaration D. After completing Declaration D, bidders should complete Declaration E and then consolidate the information on Declaration C. **Declaration C should be submitted with the bid documentation at the closing date and time of the bid in order to substantiate the declaration made in paragraph (c) below.** Declarations D and E should be kept by the bidders for verification purposes for a period of at least 5 years. The successful bidder is required to continuously update Declarations C, D and E with the actual values for the duration of the contract.

I, the undersigned, _____ (full names),

do hereby declare, in my capacity as _____,

of _____,

(name of bidder entity), the following:

- 11. The facts contained herein are within my own personal knowledge.
- 12. I have satisfied myself that
 - e) the goods/services/works to be delivered in terms of the above-specified bid comply with the minimum local content requirements as specified in the bid, and as measured in terms of SATS 1286:2011; and
 - f) the declaration templates have been audited and certified to be correct.
- 13. The local content percentages (%) indicated below has been calculated using the formula given in clause 3 of SATS 1286:2011, the rates of exchange indicated in paragraph 4.1 above and the information contained in Declaration D and E which has been consolidated in Declaration C;

| | |
|---|-----|
| Bid price (Excluding VAT) (y) | R |
| Imported content (x), as calculated in terms of SATS 1286:2011 | R |
| Stipulated minimum threshold for local content (paragraph 3 above) | 85% |
| Local content %, as calculated in terms of SATS 1286:2011 | |

If the bid is for more than one product, the local content percentages for each product contained in Declaration C shall be used instead of the table above. The local content percentages for each product has been calculated using the formula given in clause 3 of SATS 1286:2011, the rates of exchange indicated in paragraph 4.1 above and the information contained in Declaration D and E.

- 14. I accept that the Municipality has the right to request that the local content be verified in terms of the requirements of SATS 1286:2011.
- 15. I understand that the awarding of the bid is dependent on the accuracy of the information furnished in this application. I also understand that the submission of incorrect data, or data that are not verifiable as described in SATS 1286:2011, may result in the Municipality imposing any or all of the remedies as provided for in Regulation 13 of the Preferential Procurement Regulations, 2017 promulgated under the Preferential Policy Framework Act (PPPFA), 2000 (Act No. 5 of 2000).

| | SIGNATURE | DATE |
|-------------------|------------------|-------------|
| TENDERER | | |
| WITNESS 1: | | |
| WITNESS 2: | | |



ANNEXURE C **SATS 1286.2011**
Local Content Declaration – Summary Schedule

| | | | | |
|---------------------------------------|--|--|-------------|--|
| (C1) Tender No. | SC1821/2017 | | | NOTE: VAT to be excluded from all calculations |
| (C2) Tender Description | Additions and alterations to Hawston Library, Hermanus | | | |
| (C3) Designated product(s) | Office furniture | | | |
| (C4) Tender Authority | Overstrand Municipality | | | |
| (C5) Name of Tendering Entity | | | | |
| (C6) Tender Exchange Rate | Currency | | Rate | |
| (C7) Specified local content % | 85% | | | |

| | | Calculation of local content | | | | | | Tender summary | | | |
|--|--|------------------------------|-------------------------|---|----------------|-------------|----------------------------|-----------------|--------------------|---------------------------------|------------------------|
| Tender Item No's | List of Items | Tender Price – each | Exempted imported value | Tender value net of exempted imported content | Imported value | Local value | Local content % (per item) | Tender Quantity | Total tender value | Total exempted imported content | Total imported content |
| (C8) | (C9) | (C10) | (C11) | (C12) | (C13) | (C14) | (C15) | (C16) | (C17) | (C18) | (C19) |
| 6.5.23.2 | Back-to-back shelving units – 4 combination units – laminated pine & varnished | | | | | | | | | | |
| 6.5.23.3 | Wall mounted shelving units – 6 units – laminated pine & varnished | | | | | | | | | | |
| 6.5.24.1 | Shelving in workroom PC amount R4 000-00 – laminated pine & varnished | | | | | | | | | | |
| 6.5.24.1 | Extension desk area PC amount R20 000-00 | | | | | | | | | | |
| 6.6.1 | New reception counter PC amount R20 000-00 | | | | | | | | | | |
| 6.6.2 | New purpose made office desk PC amount R12 000-00 | | | | | | | | | | |
| (C20) Total tender value | | | | | | | | | | | |
| (C21) Total Exempt imported content | | | | | | | | | | | |
| (C22) Total Tender value net of exempt imported content | | | | | | | | | | | |
| (C23) Total Imported content | | | | | | | | | | | |
| (C24) Total local content | | | | | | | | | | | |
| (C25) Average local content % of tender | | | | | | | | | | | |

SIGNATURE OF TENDERER AS PER LOCAL CONTENT DECLARATION

DATE

MUNISIPALITEIT



MUNICIPALITY

ANNEXURE D

SATS 1286.2011

Imported Content Declaration – Supporting Schedule to Annexure C

| | | | | |
|------|--------------------------------|--|--|-------------|
| (D1) | Tender No. | SC1821/2017 | | |
| (D2) | Tender Description | Additions and alterations to Hawston Library, Hermanus | | |
| (D3) | Designated product(s) | Various steel products, textile & valves | | |
| (D4) | Tender Authority | Overstrand Municipality | | |
| (D5) | Tendering Entity's Name | | | |
| (D6) | Tender Exchange Rate | Currency | | Rate |

NOTE: VAT to be excluded from all calculations

| A. Exempted imported content | | | | Calculation of imported content | | | | | |
|------------------------------|---------------------------------|----------------|-------------------|--|----------------------|------------------------|--------------------------------|---|-------------------|
| Tender item no's | Description of imported content | Local supplier | Overseas supplier | Foreign currency value as per Commercial Invoice | Tender Exchange Rate | Local value of imports | Freight costs to port of entry | All locally incurred landing costs & duties | Total landed cost |
| (D7) | (D8) | (D9) | (D10) | (D11) | (D12) | (D13) | (D14) | (D15) | (D16) |
| | | | | | | | | | |
| | | | | | | | | | |
| | | | | | | | | | |

| Summary | |
|-----------------|-------------------------|
| Tender Quantity | Exempted imported value |
| (D17) | (D18) |
| | |
| | |
| | |

(D19) Total exempt imported value

This total must correspond with Annex C – C21

| B. Imported directly by the Tenderer | | | | Calculation of imported content | | | | | |
|--------------------------------------|---------------------------------|-----------------|-------------------|--|----------------------|------------------------|--------------------------------|---|-------------------|
| Tender item no's | Description of imported content | Unit of measure | Overseas supplier | Foreign currency value as per Commercial Invoice | Tender Exchange Rate | Local value of imports | Freight costs to port of entry | All locally incurred landing costs & duties | Total landed cost |
| (D20) | (D21) | (D22) | (D23) | (D24) | (D25) | (D26) | (D27) | (D28) | (D29) |
| | | | | | | | | | |
| | | | | | | | | | |
| | | | | | | | | | |

| Summary | |
|-----------------|----------------------|
| Tender Quantity | Total imported value |
| (D30) | (D31) |
| | |
| | |
| | |

(D32) Total imported value by tenderer

MUNISIPALITEIT



MUNICIPALITY

ANNEXURE D - Continued

SATS 1286.2011

Imported Content Declaration – Supporting Schedule to Annexure C

NOTE: VAT to be excluded from all calculations

| C. Imported by a 3 rd party and supplied to the Tenderer | | | | Calculation of imported content | | | | | | Summary | |
|---|-----------------|----------------|-------------------|--|----------------------|------------------------|--------------------------------|---|-------------------|-------------------|----------------------|
| Description of imported content | Unit of measure | Local supplier | Overseas supplier | Foreign currency value as per Commercial Invoice | Tender Exchange Rate | Local value of imports | Freight costs to port of entry | All locally incurred landing costs & duties | Total landed cost | Quantity imported | Total imported value |
| (D33) | (D34) | (D35) | (D36) | (D37) | (D38) | (D39) | (D40) | (D41) | (D42) | (D43) | (D44) |
| | | | | | | | | | | | |
| | | | | | | | | | | | |
| | | | | | | | | | | | |
| (D45) Total imported value by 3rd party | | | | | | | | | | | |

| D. Other foreign currency payments | | | Calculation of foreign currency payments | | Summary of Payments | |
|--|-----------------------------------|----------------------|--|-------------------------|-------------------------|--|
| Type of payment | Local supplier making the payment | Overseas beneficiary | Foreign currency value paid | Tender rate of exchange | Local value of payments | |
| (D46) | (D47) | (D48) | (D49) | (D50) | (D51) | |
| | | | | | | |
| | | | | | | |
| | | | | | | |
| (D52) Total of foreign currency payments declared by tenderer and/or 3rd party | | | | | | |
| (D53) Total o imported content and foreign currency payments – (D32), (D45) and (D52) above | | | | | | |

This total must correspond with Annex C – (C23)

SIGNATURE OF TENDERER AS PER LOCAL CONTENT DECLARATION

DATE



| | |
|---|-----------------------|
| ANNEX E | SATS 1286.2011 |
| Local content Declaration – Summary Schedule | |

| | | |
|-------------------------------------|--|---|
| (E1) Tender No. | SC1821/2017 | NOTE: VAT to be excluded from all calculations |
| (E2) Tender Description | Additions and alterations to Hawston Library, Hermanus | |
| (E3) Designated product(s) | Various steel products, textile & valves | |
| (E4) Tender Authority | Overstrand Municipality | |
| (E5) Tendering Entity's Name | | |

| LOCAL PRODUCTS (Goods, Services and Works) | | |
|---|-----------------|-------|
| Description of items purchased | Local suppliers | Value |
| (E6) | (E7) | (E8) |
| | | |
| | | |
| | | |
| | | |
| | | |
| | | |
| | | |
| | | |
| | | |
| | | |
| | | |
| (E9) Total local products (Goods, service and works) | | |

(E10) Manpower costs (Tenderer's own manpower cost)

(E11) Factory overheads (Rental, depreciation & amortization, utility costs, consumables, etc.)

(E12) Administration overheads and mark-up (Marketing, insurance, financing interest, etc.)

(E13) Total local content

This total must correspond with Annex C – C24

SIGNATURE OF TENDERER AS PER LOCAL CONTENT DECLARATION

DATE



14. MBD 8 – DECLARATION OF BIDDER’S PAST SUPPLY CHAIN MANAGEMENT PRACTICES

1. This Municipal Bidding Document must form part of all bids invited.
2. It serves as a declaration to be used by municipalities and municipal entities in ensuring that when goods and services are being procured, all reasonable steps are taken to combat the abuse of the supply chain management system.
3. The bid of any bidder may be rejected if that bidder, or any of its directors have:
 - 3.1. abused the municipality’s / municipal entity’s supply chain management system or committed any improper conduct in relation to such system;
 - 3.2. been convicted for fraud or corruption during the past five years;
 - 3.3. willfully neglected, reneged on or failed to comply with any government, municipal or other public sector contract during the past five years; or
 - 3.4. been listed in the Register for Tender Defaulters in terms of section 29 of the Prevention and Combating of Corrupt Activities Act (No 12 of 2004).
4. In order to give effect to the above, the following questionnaire must be completed and submitted with the bid.

| | | | |
|-------|--|------------|-----------|
| 4.1 | Is the bidder or any of its directors listed on the National Treasury’s database as a company or person prohibited from doing business with the public sector? <i>(Companies or persons who are listed on this database were informed in writing of this restriction by the National Treasury after the audi alteram partem rule was applied).</i> | Yes | No |
| 4.1.1 | If so, furnish particulars: | | |
| 4.2 | Is the bidder or any of its directors listed on the Register for Tender Defaulters in terms of section 29 of the Prevention and Combating of Corrupt Activities Act (No 12 of 2004)? <i>(To access this Register enter the National Treasury’s website, www.treasury.gov.za, click on the icon “Register for Tender Defaulters” or submit your written request for a hard copy of the Register to facsimile number (012) 3265445).</i> | Yes | No |
| 4.2.1 | If so, furnish particulars: | | |
| 4.3 | Was the bidder or any of its directors convicted by a court of law (including a court of law outside the Republic of South Africa) for fraud or corruption during the past five years? | Yes | No |
| 4.3.1 | If so, furnish particulars: | | |



| | | | |
|-------|--|------------|-----------|
| 4.4 | Does the bidder or any of its directors owe any municipal rates and taxes or municipal charges to the municipality / municipal entity, or to any other municipality / municipal entity, that is in arrears for more than three months? | Yes | No |
| 4.4.1 | If so, furnish particulars: | | |
| 4.5 | Was any contract between the bidder and the municipality / municipal entity or any other organ of state terminated during the past five years on account of failure to perform on or comply with the contract? | Yes | No |
| 4.5.1 | If so, furnish particulars: | | |

5. CERTIFICATION

I, the undersigned (full name), _____, certify that the information furnished on this declaration form true and correct.

I accept that, in addition to cancellation of a contract, action may be taken against me should this declaration prove to be false.

| | | | |
|---------------|--|---------------|--|
| SIGNATURE: | | NAME (PRINT): | |
| CAPACITY: | | DATE: | |
| NAME OF FIRM: | | | |



15. MBD 9 – CERTIFICATE OF INDEPENDENT BID DETERMINATION

1. This Municipal Bidding Document (MBD) must form part of all bids invited.
2. Section 4 (1) (b) (iii) of the Competition Act No. 89 of 1998, as amended, prohibits an agreement between, or concerted practice by, firms, or a decision by an association of firms, if it is between parties in a horizontal relationship and if it involves collusive bidding (or bid rigging).⁶ Collusive bidding is a *per se* prohibition meaning that it cannot be justified under any grounds.
3. Municipal Supply Regulation 38 (1) prescribes that a supply chain management policy must provide measures for the combating of abuse of the supply chain management system, and must enable the accounting officer, among others, to:
 - 3.1. take all reasonable steps to prevent such abuse;
 - 3.2. reject the bid of any bidder if that bidder or any of its directors has abused the supply chain management system of the municipality or municipal entity or has committed any improper conduct in relation to such system; and
 - 3.3. cancel a contract awarded to a person if the person committed any corrupt or fraudulent act during the bidding process or the execution of the contract.
4. This MBD serves as a certificate of declaration that would be used by institutions to ensure that, when bids are considered, reasonable steps are taken to prevent any form of bid-rigging.
5. In order to give effect to the above, the attached Certificate of Bid Determination (MBD 9) must be completed and submitted with the bid:

CERTIFICATE OF INDEPENDENT BID DETERMINATION:

In response to the invitation for the bid made by:

OVERSTRAND MUNICIPALITY

I, the undersigned, in submitting the accompanying bid, hereby make the following statements that I certify to be true and complete in every respect:

1. I have read and I understand the contents of this Certificate;
2. I understand that the accompanying bid will be disqualified if this Certificate is found not to be true and complete in every respect;
3. I am authorized by the bidder to sign this Certificate, and to submit the accompanying bid, on behalf of the bidder;
4. Each person whose signature appears on the accompanying bid has been authorized by the bidder to determine the terms of, and to sign, the bid, on behalf of the bidder;
5. For the purposes of this Certificate and the accompanying bid, I understand that the word “competitor” shall include any individual or organization, other than the bidder, whether or not affiliated with the bidder, who:
 - 5.1. has been requested to submit a bid in response to this bid invitation;

⁶ Bid rigging (or collusive bidding) occurs when businesses, that would otherwise be expected to compete, secretly conspire to raise prices or lower the quality of goods and / or services for purchasers who wish to acquire goods and / or services through a bidding process. Bid rigging is, therefore, an agreement between competitors not to compete.



- 5.2. could potentially submit a bid in response to this bid invitation, based on their qualifications, abilities or experience; and
- 5.3. provides the same goods and services as the bidder and/or is in the same line of business as the bidder
- 6. The bidder has arrived at the accompanying bid independently from, and without consultation, communication, agreement or arrangement with any competitor. However communication between partners in a joint venture or consortium⁷ will not be construed as collusive bidding.
- 7. In particular, without limiting the generality of paragraphs 6 above, there has been no consultation, communication, agreement or arrangement with any competitor regarding:
 - 7.1. prices;
 - 7.2. geographical area where product or service will be rendered (market allocation)
 - 7.3. methods, factors or formulas used to calculate prices;
 - 7.4. the intention or decision to submit or not to submit, a bid;
 - 7.5. the submission of a bid which does not meet the specifications and conditions of the bid; or
 - 7.6. bidding with the intention not to win the bid.
- 8. In addition, there have been no consultations, communications, agreements or arrangements with any competitor regarding the quality, quantity, specifications and conditions or delivery particulars of the products or services to which this bid invitation relates.
- 9. The terms of the accompanying bid have not been, and will not be, disclosed by the bidder, directly or indirectly, to any competitor, prior to the date and time of the official bid opening or of the awarding of the contract.
- 10. I am aware that, in addition and without prejudice to any other remedy provided to combat any restrictive practices related to bids and contracts, bids that are suspicious will be reported to the Competition Commission for investigation and possible imposition of administrative penalties in terms of section 59 of the Competition Act No. 89 of 1998 and or may be reported to the National Prosecuting Authority (NPA) for criminal investigation and or may be restricted from conducting business with the public sector for a period not exceeding ten (10) years in terms of the Prevention and Combating of Corrupt Activities Act No. 12 of 2004 or any other applicable legislation.

| | | | |
|--------------|--|--------------|--|
| SIGNATURE | | NAME (PRINT) | |
| CAPACITY | | DATE | |
| NAME OF FIRM | | | |

⁷ Joint venture or Consortium means an association of persons for the purpose of combining their expertise, property, capital, efforts, skill and knowledge in an activity for the execution of a contract.



16. MBD 15 – CERTIFICATE FOR PAYMENT OF MUNICIPAL SERVICES

DECLARATION IN TERMS OF PARAGRAPH 38(1)(d)(i) OF THE SUPPLY CHAIN MANAGEMENT POLICY OF THE OVERSTRAND MUNICIPALITY (To be signed in the presence of a Commissioner of Oaths)

I, _____, _____ (full name and ID no.), hereby acknowledge that the Municipality may reject the tender of the tenderer if any municipal rates and taxes or municipal service charges owed by the bidder or any of its directors/members/partners to the Overstrand Municipality, or to any other municipality or municipal entity, are in arrears for more than 3 (three) months.

I declare that I am duly authorised to act on behalf of _____ (name of the firm) and hereby declare, that to the best of my personal knowledge, neither the firm nor any director/member/partner of said firm is in arrears on any of its municipal accounts with any municipality in the Republic of South Africa, for a period longer than 3 (three) months.

I further hereby certify that the information set out in this schedule and/or attachment(s) hereto is true and correct. The bidder acknowledges that failure to properly and truthfully complete this schedule may result in the tender being disqualified, and/or in the event that the tenderer is successful, the cancellation of the contract.

| PHYSICAL BUSINESS ADDRESS(ES) OF THE TENDERER | MUNICIPAL ACCOUNT NUMBER |
|---|--------------------------|
| | |

Further details of the bidder’s director(s) / shareholder(s) / partner(s) / member(s), etc.:

| Director / partner / member | Physical residential address of the director / partner / member | Municipal account number(s) |
|-----------------------------|---|-----------------------------|
| | | |
| | | |
| | | |
| | | |
| | | |
| | | |
| | | |
| | | |

PLEASE NOTE:

- Copies of all municipal accounts, not older than 3 months, to be submitted with the bid.**
- If the entity or any of its directors/shareholders/partners/members, etc. rents/leases premises a copy of the rental/lease agreement is to be submitted with this bid.**

| Signature | Position | Date |
|-----------|----------|------|
| | | |

| | |
|---|--|
| <p align="center">COMMISSIONER OF OATHS</p> <p>Signed and sworn to before me at _____, on this _____ day of _____ 20__</p> <p>by the deponent, who has acknowledged that he/she knows and understands the contents of this affidavit, it is true and correct to the best of his/her knowledge and that he/she has no objection to taking the prescribed oath, and that the prescribed oath will be binding on his/her conscience.</p> <p>COMMISSIONER OF OATHS:-</p> <p>Position: _____</p> <p>Address: _____</p> <p>Tel: _____</p> | <p align="center">Apply official stamp of authority on this page:</p> |
|---|--|



17. MBD 16 – KEY PERFORMANCE INDICATORS

| 1. KEY PERFORMANCE INDICATORS (KPIs) | | | |
|--|--|--|--------------|
| 1.1. | Work(s) performed / goods delivered within timeframes specified | | |
| 1.2. | Work(s) performed / goods delivered within financial framework specified | | |
| 1.3. | Acceptable quality of work(s) performed / goods delivered | | |
| 1.4. | OTHER: | | |
| | (a) | | |
| | (b) | | |
| | (c) | | |
| | (d) | | |
| | (e) | | |
| <p>I / We acknowledge that I / we am / are fully acquainted with the abovementioned Key Performance Indicators (KPIs) applicable to this tender / contract as stipulated by the Municipality and that I / we accept these Key Performance Indicators (KPIs) in all respects.</p> <p>I / We furthermore confirm I / we satisfied myself / ourselves as to the corrections and validity of my / our tender: that the price quoted cover all the work / item(s) specified in the tender document and that the price cover all my / our obligations under a resulting contract and that I / we accept that any mistake(s) regarding price and calculations will be at my / our risk.</p> | | | |
| SIGNATURE | | | NAME (PRINT) |
| CAPACITY | | | DATE |
| NAME OF FIRM | | | |
| WITNESS 1 | | | WITNESS 2 |



18. CERTIFICATE OF REGISTRATION WITH CIDB

CIDB Contractor Registration Certificate

A Certificate of Contractors Registration issued by the Construction Industry Development Board (CIDB) shall be attached to this schedule.

Where a tenderer satisfies CIDB Contractor Grading designation requirements through joint venture formation, such tenderers must submit the Certificates of Contractor Registration in respect of each partner.

| | |
|--|--|
| Number of sheets appended by the tenderer to this schedule (If nil, enter NIL) | |
|--|--|

| | | | |
|--------------|--|--------------|--|
| SIGNATURE | | NAME (PRINT) | |
| CAPACITY | | DATE | |
| NAME OF FIRM | | | |



19. SECTION 37(2) OF THE OCCUPATIONAL HEALTH AND SAFETY ACT, NO 85 OF 1993

INTRODUCTION

In terms of section 16(1) of the Occupational Health and Safety Act, 1993 (Act 85 of 1993) the Chief Executive Officer is responsible as far as is reasonably practicable to ensure that the duties of his employer as contemplated in the Act are properly discharged. This responsibility is also, in terms of section 37(2) of the Act, extended to include a mandatary that performs work on behalf of the employer on his/her premises.

A “mandatary” is defined in the said Act as: - *“Including an agent, contractor or subcontractor for work, but without derogating from his status in his own right as an employer or user”*

In terms of Section 37(2), read with section 41, of the said Act, it is legally possible for an employer to indemnify himself from this responsibility or liability regarding the actions of the mandatary. Section 37(2) stipulates that there should be a written agreement in place between the employer and the mandatary regarding the arrangements and procedures between them to ensure compliance by the mandatary with the provisions of the Occupational Health and Safety Act, 1993.

By ensuring that there is a written agreement in place, the management of Overstrand Municipality is acting in a responsible manner, so as to ensure that this requirement is indeed being met.

In order to ensure that this written agreement is honoured at all times, regular inspections of work that is in the process of being executed will be conducted and if found not to be in compliance with the said agreement, a notice of non-compliance will be issued. All work will be stopped, reasons for non-compliance must be given including the corrective action that will be taken to rectify the situation must be stipulated.

| COMPENSATION FOR OCCUPATIONAL INJURIES AND DISEASES ACT, 1993 (ACT 130 OF 1993) | |
|--|--|
| <p>Overstrand Municipality has legal duty in terms of Section 89 of the said Act to ensure that all contractors with whom agreements are entered into for the execution of work are registered as employers in accordance with the provisions of this Act and that all the necessary assessments have been paid by the contractor.</p> <p>In order to enter into this agreement, the following information is needed regarding the above-mentioned:</p> | |
| Contractor's registration number with the office of the Compensation Commissioner: | |
| <p>NOTE: A copy of the latest receipt together with a copy of the relevant assessment OR a copy of a valid Letter of Good Standing to be handed in, in this regard.</p> | |

| | | | |
|-------------|--|--------------|--|
| PRINT NAME: | | | |
| CAPACITY: | | Name of firm | |
| SIGNATURE: | | DATE: | |



WRITTEN AGREEMENT

This is a written agreement between

OVERSTRAND MUNICIPALITY

And

(Name of the MANDATARY)

in terms Section 37(2) of the Occupational Health and Safety Act, 1993 (Act 85 of 1993) as amended.

I, _____,

representing the MANDATARY do hereby acknowledge that _____

(mandatary) is an employer in its own right with duties as prescribed in the Occupational Health and Safety Act, 1993 (Act 85 of 1993) as amended and agree to ensure that all work that will be performed, any article or substance that will be produced, processed, used, handled, stored or transported and plant and machinery that will be used, will be done in accordance with the provisions of the said Act.

I furthermore agree to comply with the Health and Safety requirements and to liaise with the Municipality should I, for whatever reason, be unable to perform in terms of this Agreement.

| SIGNED ON BEHALF OF MANDATORY | | | |
|-------------------------------|--|--------|--|
| DATE: | | PLACE: | |
| PRINT NAME: | | | |
| CAPACITY: | | | |
| SIGNATURE: | | | |

| SIGNED ON BEHALF OF THE MUNICIPALITY | | | |
|--------------------------------------|--|--------|--|
| DATE: | | PLACE: | |
| PRINT NAME: | | | |
| CAPACITY: | | | |
| SIGNATURE: | | | |



20. INDEMNITY

Given by (name of company) _____
 of (registered address of company) _____
 a company with limited liability registration number _____
 registered in terms of Laws of the Republic of South Africa (hereinafter the contractor), represented by
 (name of representative) _____
 in his capacity as (designation) _____
 of the contractor, and duly authorised by a resolution dated _____/20_____.

WHEREAS the contractor entered into a contract with the municipality dated _____/20_____.

AND WHEREAS the Municipality requires an indemnity from the contractor.

NOW THEREFORE the contractor hereby indemnifies and holds harmless the Municipality in respect of all loss and/or damage that may be incurred or sustained by the contractor by reason of or in any way arising out of or caused by operations that may be carried out by the contractor in connection with the aforementioned contract; and also in respect of all claims that may be instituted against the Municipality in consequence of such operations, by reason of or in any way arising out of any accidents or damage to life or property or any other cause whatsoever including all legal fees and costs that may be incurred by the Municipality in examining, resisting or settling any such claims.

| | |
|--------------------------|--|
| SIGNATURE OF CONTRACTOR: | |
| DATE: | |
| SIGNATURE OF WITNESS 1: | |
| DATE: | |
| SIGNATURE OF WITNESS 2: | |
| DATE: | |



PART B – SPECIFICATIONS AND PRICING SCHEDULE

21. SPECIFICATIONS

1. INTRODUCTION

The Overstrand Municipality requires the services of a qualified contractor to supply and deliver the material and labour required for the additions and alterations to the Hawston library building.

2. BACKGROUND

Hawston library is an operational facility situated on the eastern side of Hawston adjacent to the Thusong Hall.

The Hawston library building is too small to accommodate the expansion of its reading material. There is also a need for additional office space and toilet facilities for disabled persons.

2.1. General description of building

- 2.1.1. Conventional brick and mortar building
- 2.1.2. External skin autumn colour face-brick (origin unknown)
- 2.1.3. Internal skin plastered and painted
- 2.1.4. Floor – carpeted
- 2.1.5. Ceilings – suspended ceiling and skimmed gypsum board combination

3. SCOPE

The successful bidder will be required to do the following:

- 3.1. Additions to the existing library facilities by approximately 100m²
- 3.2. Upgrading of the toilet facilities
- 3.3. Site works including paving and fencing

4. GENERAL

4.1. Brand names

Where brand names are used, it is only to indicate the required quality. Any similar or equivalent and approved product may be offered.

4.2. Compulsory clarification meeting/information session

A compulsory clarification session will take place at 10:00 on 25 October 2017, at the Hawston Library adjacent to the Thusong Centre in Hawston (S34 23 31.0 E19 08 02) .

4.3. CIDB requirement

Bidders must have a CIDB Contractor grading of at least 3GB to be eligible to submit a bid.

4.4. Validity period

The tender must be valid for a period of 90 days after closing date of the tender.

4.5. Workmen’s Compensation Commissioner

The bidder must be COIDA compliant prior to commencement of work and thereafter for the duration of the contract period.

4.6. Contract period

- 4.6.1. It is estimated that this project can be completed within 6 months.
- 4.6.2. The bidder must indicate on the pricing schedule what the completion period will be.

| | | | |
|--------------|--|--------------|--|
| SIGNATURE | | NAME (PRINT) | |
| CAPACITY | | DATE | |
| NAME OF FIRM | | | |

4.6.3. Inspection and Penalties:

- 4.6.3.1. Once the work is completed the project manager and the contractor will do quality and compliance checks after which payment will be authorised. If standards were not met the contractor will be requested to re-visit the site and attend to the affected areas.
- 4.6.3.2. A penalty of R150/day will be deducted from any monies due for the late completion of the project.

5. LOCAL CONTENT

It is a requirement of this tender that the following items adhere to the local content requirements as set out by Department of Trade and Industry:

5.1. Curtains

5.2. Carpets

5.3. Taps

5.4. Steel items, including:

- 5.4.1. Fabricated structural steel
- 5.4.2. Joining/connecting components
- 5.4.3. Roof and cladding
- 5.4.4. Fasteners
- 5.4.5. Wire products
- 5.4.6. Gutters, downpipes and daunders

6. TECHNICAL REQUIREMENTS

6.1. General note

- 6.1.1. This specification is to be read in conjunction with the drawings prepared by the Provincial Government Western Cape. The specifications take precedence over the drawings.
- 6.1.2. The Contractor must submit a CoC on completion of the project.

6.2. Removal of materials

- 6.2.1. Remove the following materials / items and set aside for re-use:
 - 6.2.1.1. Eastern side of the perimeter fencing where extension is to take place.
 - 6.2.1.2. Book shelves affected by the extension.
 - 6.2.1.3. Air conditioner which is mounted externally against the wall.
 - 6.2.1.4. Lift paving on eastern side of building for re-use.
 - 6.2.1.5. Furniture in existing office which is to be enlarged.
 - 6.2.1.6. Remove 2 lights in eastern soffit.
- 6.2.2. Storage of the materials / items will be for the Contractors' risk and responsibility.

6.3. Protection, dust control and security

Allow for blocking off, of the entire library area, thereby creating a safe zone – see position of barrier 3000mm height as shown on part plan at the relevant stage ensuring the following:

- 6.3.1. Library to function effectively with no access for workmen to wander inside the library.

| | | | |
|--------------|--|--------------|--|
| SIGNATURE | | NAME (PRINT) | |
| CAPACITY | | DATE | |
| NAME OF FIRM | | | |

- 6.3.2. Library to remain dust-free, i.e. boarding used must have a snug fit floor to ceiling and side to side and be sealed all around.
- 6.3.3. Provide temporary fencing on north and west sides between existing fencing and building. This is to keep the building secure at night.
- 6.3.4. Provide security for new building works.
- 6.3.5. The responsibility of the building site lies with the Contractor.
- 6.3.6. The existing library area must be secured from the following:
 - 6.3.6.1. Vandalism
 - 6.3.6.2. Burglaries, i.e. no access to the existing building through the ceiling, roof or boarding. Contractor to provide all security required at any stage of the project.

6.4. Detailed description of works

- 6.4.1. Demolish wall between existing library and new sections and reduce side NIBS to be 350 length in total measured on the side of the extension.
- 6.4.2. Before demolition of side nibs check that overhead beam runs through the entire length of the building and advise supervising Architect if this is not the case.
- 6.4.3. Beam in workroom to be retained.
- 6.4.4. Form opening in existing wall of workroom to accommodate new viewing windows. Only one has been indicated on the drawing.
- 6.4.5. Replace existing timber viewing window facing the counter, with new aluminium viewing window. Proportions to remain the same.
- 6.4.6. Construct new library wing according to drawings and specifications.
- 6.4.7. External site works according to specifications.
- 6.4.8. Internal finishes according to specifications.

6.5. Construct new section of library according to drawings and specifications

6.5.1. Foundations

- 6.5.1.1. Excavate foundation trenches to depth of undisturbed stable soil (min of 500mm below ground level).
- 6.5.1.2. Foundation sizes:
 - a) Cavity walls 750mm X 300mm
 - b) 230 walls 700mm X 300mm
 - c) 110 walls 550mm X 230mm
- 6.5.1.3. Foundation concrete min 20MPa
- 6.5.1.4. Any foundation walling exceeding 1m in height to be re-enforced.

6.5.2. Walls

- 6.5.2.1. Walls built 280mm cavity construction and 115mm single brick wall:
 - a) Internal skim – clay stock bricks
 - b) External skim – face brick to match existing in all respects
 - c) Internal walls plastered to a smooth finish for painting
 - d) Cavity bridged with galvanized butterfly wire ties
- 6.5.2.2. Brick force in every individual skin to 280mm (w) and 115mm (w) as follows:

| | | | |
|--------------|--|--------------|--|
| SIGNATURE | | NAME (PRINT) | |
| CAPACITY | | DATE | |
| NAME OF FIRM | | | |

- a) Below floor level – every single course
- b) Above lintels – every single course
- c) All other walls – every 3rd course
- d) Cavity to foundation walling filled with concrete up to floor level
- e) 375mm micron thickness stepped DPC at floor level and above openings form weep-holes to aid expulsion of water and to ventilate cavities

6.5.3. Floors

6.5.3.1. Form a construction joint between the new and the existing floors. This joint must follow through to the screed and floor.

6.5.3.2. Expansion strip to be used: 10mm aluminium movement joint colour grey as supplied by “Kerk Marketing” or similar and approved supplier.

NB: Expansion strip recessed slightly into screed to accommodate the thickness of the carpet to be used

6.5.3.3. **Floor construction:**

- a) 30mm screed (to take carpet) laid on a 100mm thick concrete base on a 250mm micron DPM
- b) Filling under slab compacted in 150mm layers
- c) To entire new slab – cast in a Ref 193 mesh re-enforcing mat

6.5.4. Windows

6.5.4.1. New windows – purpose made bronze powder coated aluminium windows. Colour Matt Bronze 543 (ANP9085) as per the Interpond 1000 series.

6.5.4.2. W1 – corner window – aluminium (new) = 2 units

6.5.4.3. W2 – timber window re-used = 2 units

6.5.4.4. W3 – WC window – aluminium (new) = 2 units

6.5.4.5. W4 – office window – exclude window as shown on schedule & drawings

6.5.4.6. **Supply:**

- a) 1500mm (w) X 3000mm (h) door/window unit
- b) 900mm (w) X 2100mm (h) door
- c) 600mm (w) X 2100mm (h) sidelight – 2 X openings
- d) Top-light 900mm (h) X 1500mm (w) top-light
- e) W5 – office and work room windows – aluminium (new) = 4 units
- f) W6 – workroom window – aluminium (new) = 1 unit (position not indicated on drawings)
- g) W7 – workroom window – aluminium (new) = 1 unit
- h) All windows to be manufactured in “Nuclip” aluminium sections
- i) Windows no. 5, 6, 7 to be fitted with “smartglass” SS100 one way glass
- j) Window unit shown on drawing between office and workroom **must not** be supplied or built in.

6.5.4.7. Internal windows – no DPC around windows required

| | | | |
|--------------|--|--------------|--|
| SIGNATURE | | NAME (PRINT) | |
| CAPACITY | | DATE | |
| NAME OF FIRM | | | |

- 6.5.4.8. Timber and aluminium windows which are to be built into 280mm cavity walls – vertical DPC in walls to co-inside with:
 - a) Groove in timber frame
 - b) Outer frame of aluminium windows
- 6.5.4.9. On completion of building works – all external windows are to be sealed all round with “Sikaflex” or similar and approved product

6.5.5. Roof removal

- 6.5.5.1. Remove soffits to eastern side of building
- 6.5.5.2. Remove 2 light fittings in soffits
- 6.5.5.3. Remove roof sheeting and vertical roof facade cladding to entire eastern side of building. Set aside carefully for re-use as required
- 6.5.5.4. Protect buildings and internal fittings below against weather, burglaries and damage during construction

6.5.6. Roof new

Supply and erect new roof trusses according to specialist manufacturers’ details:

- 6.5.6.1. Provide hoop irons – 1,2 X 30mm galv straps built a min of 600mm into brickwork
- 6.5.6.2. Positions of hoop irons are to correspond with positions of roof trusses
- 6.5.6.3. Roof covering – IBR profile with an AZ200 coating in accordance with SANS 9364 'Continuous hot-dipaluminium/zinc-coated steel sheet' uncoated roof sheeting secured with non-corrosive “timbatec” roof screws to purlins
- 6.5.6.4. Valley liners – 450mm wide seamless aluminium valley liner secured to valley boards
- 6.5.6.5. Ridge and hip cappings – IBR profile with an AZ200 coating in accordance with SANS 9364 'Continuous hot-dip aluminium/zinc-coated steel sheet' cappings size 250mm X 250mm roll top ridge capping
- 6.5.6.6. Underlay between roof trusses and purlin – “Radenshield” or similar and approved product
- 6.5.6.7. Purlins to be nailed to trusses as per manufacturers’ specifications. Secure with a 150mm length “SPAC” screw in conjunction with skew nailing
- 6.5.6.8. Poly-button closers between IBR sheeting and ridge or hip cladding

6.5.7. Roof insulation

Lay a 135mm layer of “Isotherm” or equal and approved product with similar “R” value in the entire new section of the roof .

6.5.8. Structural posts 2 units

6.5.8.1. Window units at corners are separated by purpose made galvanized posts

- a) Post design (hot dip galvanised after manufacturing)
- b) 100mm X 100mm X 4,5mm mild steel post
- c) Base plate 250mm X 250mm X 10mm flat plate welded to top of post with 4 X 12mm ∅ holes to accommodate 10mm ∅ coach bolts
- d) Header plate 1 X Y16 re-bar welded in centre of plate

| | | | |
|--------------|--|--------------|--|
| SIGNATURE | | NAME (PRINT) | |
| CAPACITY | | DATE | |
| NAME OF FIRM | | | |

NB: Ensure that base plate and header plate is recessed at top and bottom so that no portion is visible after installation

6.5.9. Structural beams 2 units

Above corner windows allow for a re-enforced concrete beam. Contractors must include the cost of the Engineers' design fees when tendering:

- 6.5.9.1. Beam width 160mm
- 6.5.9.2. Beam height 500mm
- 6.5.9.3. Toe at bottom to carry external brick skim – 110mm wide X 80mm height

6.5.10. Ceiling

6.5.10.1. Enlarged adult area and youth area

600mm X 1 200mm suspended ceiling board fitted and installed to manufacturers' detail and specifications (Saint Gobain)

6.5.10.2. Workroom addition, office and WC

- a) 6,4mm gypsum board secured to 38 X 38 branderings at 300c/c
- b) Gypsum board skimmed smooth with "cretestone" or similar and approved
- c) Joints between boards covered with rhinotape before skimming (all to manufacturers' specifications)
- d) Provide 1 trapdoor for access to roof space – fit trapdoor in new WC

6.5.10.3. Cornice all round 19mm X 44mm shadowline timber cornice painted

6.5.11. Internal doors and frames

6.5.11.1. Door frames – 813mm width FBI as per "Swartland Timbers" or equal and approved

6.5.11.2. Doors – 813mm X 2 032mm solid core commercial veneer finish

6.5.12. Concealed gutter

6.5.12.1. Construct concealed gutter which must link up with existing concealed gutter

6.5.12.2. Purpose made galvanized gutter manufactured in longest possible lengths in order to minimize joints between sections

6.5.12.3. Downpipe positions to correspond with joints between gutter sections as far as possible

6.5.12.4. Gutter size 300 deep X 150mm wide gutter attached to ends of new trusses with purpose made galvanized brackets

6.5.12.5. Downpipes allow for four 80mmø UPVC downpipes – drop approximately 3000mm. Allow for all connections, fittings, fixings and extensions required from gutter outlet down to ground

6.5.13. Gutter and eaves façade cladding

6.5.13.1. Construct a timber framework using SAP timbers for the following:

- a) To create a vertical facade 600mm high to conceal the gutter - this facade to be clad with IBR profile with an AZ200 coating in accordance with SANS 9364 'Continuous hot-dipaluminium/zinc-coated steel sheet' sheeting and must resemble the existing facade cladding in all respects

| | | | |
|--------------|--|--------------|--|
| SIGNATURE | | NAME (PRINT) | |
| CAPACITY | | DATE | |
| NAME OF FIRM | | | |

- b) To create a horizontal soffit 900mm (w) which must be clad with 4mm Nutec or similar and approved product sheeting:
 - i. Joints between sheeting covered with Meranti half rounds
 - ii. Soffit finished off all round with Meranti quarter rounds

6.5.14. Plumbing and drainage (excluding existing toilet refurbishment)

6.5.14.1. Only “Cobra” SABS piping or equal and approved to be used for water supply

6.5.14.2. New drainage:

- a) Invert level of tank must first be determined prior to laying of any new drainage runs. The shortest route must be used in order to achieve the required fall to the tank
- b) Drainage run vented at highest point with a GI vent valve
- c) Rodding eyes at change of direction
- d) Any drainage pipes layed under floors or foundations to be cast in a 300mm X 300mm concrete sheath

6.5.15. Window sills

6.5.15.1. Internal window sills:

165mm X 22mm Meranti full bullnose to front secured to plastered brickwork with screws and plugs. Heads of all screws to be recessed and filled with a dowel plug

6.5.15.2. External sills :

- a) 375mm micron DPC under sill tucked under window frame
- b) Fibre cement sill 200 X 10mmscrew fixed to brickwork

6.5.16. Door furniture and ironmongery

- 6.5.16.1. Hinges – ball bearing stainless steel butt hinges with matching stainless steel screws
- 6.5.16.2. Locks – CISA lever mortise locks – Code 12016
- 6.5.16.3. Handles – aluminium lever handle with cylinder cut-out – Code H75EU

6.5.17. Sanitary ware (excluding refurbishment of bathrooms)

- 6.5.17.1. Water closet – “Quarts” close couple 90° outlet (Vaal sanitary close rim wash-down pan ware or similar – Code 772800 and matching or approved). 6 litre pushbutton top dual cistern – Code 7116DT complete with lid and fitments supplied with white wooden sear – Code 8515Z000
- 6.5.17.2. Basin – 465mm X 155mm “Raven” basin with one tap hole – clicker waste (Vaal sanitary ware or similar and approved)
- 6.5.17.3. Bottle trap – chrome plated bottle trap 340
- 6.5.17.4. Basin mixer – Latis: LA951 single lever basin mixer (Cobra or similar and approved)

6.5.18. Skirtings

- 6.5.18.1. Pine skirtings – 69mm X 22mm:
 - a) Screw fixed to wall
 - b) Recess screws and fill hole with a dowel plug

| | | | |
|--------------|--|--------------|--|
| SIGNATURE | | NAME (PRINT) | |
| CAPACITY | | DATE | |
| NAME OF FIRM | | | |

6.5.19. Floor finishes

- 6.5.19.1. Adult area (new) – carpet – 33 m²
- 6.5.19.2. Youth area (new) – carpet – 33m²
- 6.5.19.3. Work room (entire work room) – carpet – 26m²
- 6.5.19.4. Office (new) – carpet – 11,4 m²
- 6.5.19.5. Staff WC – ceramic tiles
- 6.5.19.6. Carpets – “Belgotex” or equal and approved Berber Point 920 commercial heavy duty range. Colour – LAVA (this to be confirmed prior to ordering)
- 6.5.19.7. Tiles – 500mm X 500mm ceramic tiles with light grey grout joint. Allow R150.00/m² for tiles. Tile to be chosen by employer

6.5.20. Bathroom accessories

- 6.5.20.1. Soap dispenser – “Franke” or equal and approved BS618 soap dispenser S/S liquid soap – wall mounted – Code 359800
- 6.5.20.2. Toilet roll holder – “Franke” or equal and approved BD677 toilet S/S with cover – wall Mounted – Code 359816
- 6.5.20.3. Waste container – “Franke” or equal and approved BS605 waste container – wall Lock – Code 359822

6.5.21. Air conditioners

- 6.5.21.1. Existing air conditioner unit in workroom and condenser unit externally to be removed prior to construction and re-installed on completion
- 6.5.21.2. Supply and install 3 new split air conditioner units “Samsung Boracay Midwall split air conditioner” (or equal and approved) :
 - a) 1 X to adult area extension 18 000 BTU
 - b) 1 X to youth area extension 18 000 BTU
 - c) 1 X to new office 9 000 BTU

6.5.22. Electrical and light fittings

- 6.5.22.1. The Contractor must submit a CoC on completion of the project
- 6.5.22.2. All new switch and plug fittings – Schneider Series 2000 to match the existing
- 6.5.22.3. **Make provision for the following :**
 - a) Removal of any wiring, lighting and isolators to enable the safe extension of the project
 - b) Relocation of air conditioner unit in workroom
 - c) 3 X new air conditioner points including isolator at condenser unit
- 6.5.22.4. **Double plug sockets :**
 - a) 1 X in youth area
 - b) 1 X in adult area
 - c) 2 X in workroom extension
 - d) 3 X in new office
 - e) Internet and telephone point – 1 X in new office
 - f) LED fluorescent lights (double tube)

| | | | |
|--------------|--|--------------|--|
| SIGNATURE | | NAME (PRINT) | |
| CAPACITY | | DATE | |
| NAME OF FIRM | | | |

- i. 1 500mm length to adult area extension – 2 X units – Code KKA25
- ii. 1 500mm length to youth area extension – 2 X units – Code KKA25
- iii. 1500 mm length to workroom extension – 1 X unit – Code KKA25
- iv. 1 500mm length to new office – 1 X unit – Code KKA25
- g) LED fluorescent round – 1 X unit to WC
- h) New light switches – 4 X switches for new light circuits

6.5.23. Shelving

- 6.5.23.1. Allow for new wall mounted shelving and pin boards as detailed on drawings
- 6.5.23.2. Back-to-back units – 4 combination units
- 6.5.23.3. Wall mounted units – 6 units
- 6.5.23.4. 600mm x 1 500mm pin board to both ends of back to back units

NB! Take note of the different lengths of the 6 units as they all vary and the unit lengths are reflected on layout drawing). Also take note of the internal positions as the wall units need to be manufactured to fit snugly around the viewing windows

- 6.5.23.5. All shelving manufactured in Laminate Pine to be varnished

6.5.24. Workroom desks and shelving

The existing workroom desks are to be retained. Do not replace all the cupboards as reflected on the drawings. Use the diagrammatic layout drawing provided as a guide only

6.5.24.1. Shelving:

- a) In workroom against office wall R4 000-00
- b) Extension to desk area R10 000-00

6.5.25. Painting

6.5.25.1. The following areas will form part of the Contractor’s responsibility for painting works :

- a) **Internally**
 - i. The entire new addition including all relevant fittings and fixtures
 - ii. To existing building – affected areas – corner to corner
- b) **Externally**
 - i. Soffits
 - ii. Roof (new and affected areas)
 - iii. Eaves façade cladding – new and affected areas

6.5.25.2. Painting specs

- a) **Plastered walls**
 - i. 1 X coat masonry primer
 - ii. 2 X coats “Plascon” Wall & All or equal and approved
- b) **Gypsum ceilings**
 1 X coat ARP primer 2 X coats acrylic
- c) **Doors & door frames**
 3 coats polyurethane varnish

| | | | |
|--------------|--|--------------|--|
| SIGNATURE | | NAME (PRINT) | |
| CAPACITY | | DATE | |
| NAME OF FIRM | | | |

- d) **Skirtings and internal sills**
3 X coats polyurethane varnish
- e) **Shelving units**
3 X coats polyurethane varnish
- f) **Window sills and soffits externally**
 - i. 1 X coat ARP primer
 - ii. 2 X coats washable acrylic
- g) **Roof sheeting and roof façade cladding**
All sheeting to be painted similar colour to existing roof. Tenderers to provide detailed painting spec for the sheeting when submitting their tenders

6.5.26. Burglar bars, security gates and air conditioner cages

- 6.5.26.1. **Modify the following burglar bars:**
 - a) 2 X east facing burglar bar units of 2 X corner windows
 - b) Fixing brackets need re-position due to new brickwork
- 6.5.26.2. **Manufacture new burglar bars for:**
 - a) New corner windows
 - b) WC window
 - c) 1 X office windows
 - d) Sidelight adjacent door and fanlight above security gate for door
- 6.5.26.3. **Burglar bar and security gate design – 25mm X 25 mm framework**
 - a) 12mm square solid verticals at 100 c/c
 - b) lugs for fixing to walls with snap-off screws
 - c) Re-position burglar bar units
 - d) Re-use 2 burglar bar units for the two W2 units
- 6.5.26.4. **Air conditioner cages (hot dip galvanized)**
 - a) Manufacture 3 new air conditioner cages
 - b) 25mm X 25mm framework
 - c) Expanded mesh to all sides
 - d) Lugs for fixing to walls with snap-off screws

6.6. Public counter and office desk

Allow the following PC amounts in tender:

Exclusive of VAT (profit and attendance to be reflected elsewhere) :

- 6.6.1. Supply and installation of a new reception counter inclusive of all related electrics and wiring required (Supawood and Postform Tops) - R20 000-00
- 6.6.2. Supply and installation of a new purpose made office desk (Supawood and Postform Tops) - R12 000-00

| | | | |
|--------------|--|--------------|--|
| SIGNATURE | | NAME (PRINT) | |
| CAPACITY | | DATE | |
| NAME OF FIRM | | | |

6.7. Blinds, curtain rods and curtains

Allow the following PC amounts in tender:

Exclusive of VAT (profit and attendance to be reflected elsewhere)

- 6.7.1. Blinds (material - to be selected by employer) - R3 500-00
- 6.7.2. Curtain rods and tie-backs (metal - to be selected by employer) - R2 000-00
- 6.7.3. Curtains (material - to be selected by employer) - R6 000-00

6.8. External site works

6.8.1. Fencing

- 6.8.1.1. Remove eastern section of existing galvanized fence and razor wire over and set aside for re-use
- 6.8.1.2. Supply new section of fence to north and south side – approximately 6m either side
- 6.8.1.3. Supply new section of razor wire to north and south side – approximately 6m either side
- 6.8.1.4. Re-erect fence on eastern side together with new sections of fencing and supports as specified
- 6.8.1.5. Fencing 50mm X 50mm square galvanized mesh fencing (razor wire to top of fencing).
- 6.8.1.6. Posts 75ø Galvanized

6.8.2. PAVING

- 6.8.2.1. Extend existing lines of paving around the enlarged building. Ensure that all storm-water is led away from the building
- 6.8.2.2. New paving width as follows (to match existing) :
 - a) Autumn pavers 73mm thickness hard up against building (dished for Storm-water run-off) width ±1 600mm
 - b) Apron around “Autumn” pavers ±2 100mm width – 50mm thick cement pavers
 - c) Build up retaining wall at edges of paving on eastern side to accommodate the slope of the ground

6.9. Toilet refurbishment

6.9.1. General notes :

Existing toilets are to be refurbished in order to create:

- 6.9.1.1. Male/female WC
- 6.9.1.2. Disabled WC
- 6.9.1.3. The footprint will not be enlarged
- 6.9.1.4. Windows to remain

6.9.2. Demolitions

- 6.9.2.1. Remove door to male toilet cubicle and set aside for re-use
- 6.9.2.2. Demolish centre wall inside both the male and female toilet areas
- 6.9.2.3. Remove ceilings

| | | | |
|--------------|--|--------------|--|
| SIGNATURE | | NAME (PRINT) | |
| CAPACITY | | DATE | |
| NAME OF FIRM | | | |

- 6.9.2.4. Remove all wall tiles
- 6.9.2.5. Remove all floor tiles and screeds

6.9.3. Plumbing and drainage

Alter plumbing and drainage to suite new layout for disabled toilet – refer to attached detailed layout :

- 6.9.3.1. All new piping “Cobra” piping or similar and approved
- 6.9.3.2. Connect new fittings to existing water reticulation system
- 6.9.3.3. Alter position of vent stacks and gullies externally to accommodate new layout

6.9.4. Allow for the following :

- 6.9.4.1. Basins 2
- 6.9.4.2. WC’s 2
- 6.9.4.3. Urinal 1

6.10. Sanitary Ware

6.10.1. Disabled toilet – sanitary ware and fittings as specified or equal and approved

- 6.10.1.1. Paraplegic WC complete Lecico 1
- 6.10.1.2. Flexible connec braided 1
- 6.10.1.3. Angle VALVE Benkiser 1/2X1/2 GIO 1
- 6.10.1.4. Cistern grab rail 750 X 260 Railman 1
- 6.10.1.5. Grab rail dogleg DL2 Railman 1
- 6.10.1.6. Beta basin courier commercial 1
- 6.10.1.7. Bolt set FIXG: 8448ZO #1500212 1
- 6.10.1.8. PVC basin ‘P’ trap 32MM 1
- 6.10.1.9. Waste basin W/P brass 303-32 1
- 6.10.1.10. 5.03-21B elbow pillar trap 2
- 6.10.1.11. Flexible connec braided 2
- 6.10.1.12. Angle valve Benkise 1/2X1/2 GIO 2.

6.10.2. Male/female toilet

6.10.2.1. WC

- a) Vaal sanitary ware Afsan low level pan (code 750100)
- b) Vaal sanitary ware Hibiscus low level vandal proof cistern with front push button (code 7108CP)
- c) Toilet seat DPE B2

6.10.2.2. WHB

- a) Vaal sanitary ware Amber 510 X 440mm basin (code 7003) fixed to the wall using 2 X 10mm fixing bolts (code 8448Z0)
- b) Cobra angle valve with flexi-tube (code 832-350F)
- c) Cobra CP bottle trap (code 365/40)

| | | | |
|--------------|--|--------------|--|
| SIGNATURE | | NAME (PRINT) | |
| CAPACITY | | DATE | |
| NAME OF FIRM | | | |

- d) Cobra Stella pillar tap cold water only (code 3311ST-15)

6.10.2.3. Urinal

- a) Vaal sanitary ware flat-back vitreous wall hung urinal (code 705326) supplied with 38mm CP conical grating (code 8787Z0)
- b) Cobra FJ6000 flush master with FJT5.5 flush pipe

6.10.3. Bathroom accessories

- 6.10.3.1. 2 X Soap dispenser – “Franke” or equal and approved BS618 soap dispenser S/S liquid soap – wall mounted – Code 359800
- 6.10.3.2. 2 X Toilet roll holder – “Franke” or equal and approved BD677 toilet S/S with cover – wall Mounted – Code 359816
- 6.10.3.3. 2 X Waste container – “Franke” or equal and approved BS605 waste container – wall Lock – Code 359822

6.10.4. Mirrors

800x500x4mm mirror screw fixed to walls – 2 units

6.10.5. Construction

- 6.10.5.1. Lay new 30mm sand/cement screed to take tiles
- 6.10.5.2. Repair walls where tiles removed and areas where walls demolished in preparation for new tiles
- 6.10.5.3. Build in existing door frame with door swing to open outwards (re-used door)

6.10.6. Ceilings

- 6.10.6.1. New 6,4mm skimmed gypsum board fixed to 38x38 branderings at 300 c/c
- 6.10.6.2. Cornice – 19mm X 44mm timber shadow-line cornice (painted)

6.10.7. Tiles – wall & floor (as supplied by Tiletoria or equal and approved)

- 6.10.7.1. Floor – Aida sandstone brown 420 X 420mm – product code VAS31421A
- 6.10.7.2. Walls tiled to 1 260mm height – Aida sandstone – brown ceramic 420mm X 420mm – product code VAS31421A
- 6.10.7.3. Top edge of tiles and corners finished with an aluminium tile in corner bead

6.10.8. Painting

The following will form part of the Contractor’s responsibility :

- 6.10.8.1. New ceilings and cornices
- 6.10.8.2. Existing doors and frames
- 6.10.8.3. Walls above tiles
- 6.10.8.4. Externally affected areas (corner to corner)
- 6.10.8.5. **Skimmed ceilings:**
 - a) 1 coat ARP primer
 - b) 2 coats acrylic
- 6.10.8.6. **New plaster:**
 - a) 1 coat masonry primer
 - b) 2 coats double velvet

| | | | |
|--------------|--|--------------|--|
| SIGNATURE | | NAME (PRINT) | |
| CAPACITY | | DATE | |
| NAME OF FIRM | | | |

- 6.10.8.7. **Door frames and doors:**
- a) 2 coats universal undercoat
 - b) 2 coats Velvaglio or similar approved
- 6.10.8.8. **Previously painted walls:**
- a) 1 coat ARP primer
 - b) 1 coat double velvet

7. EVALUATION REQUIREMENTS

The bidder must confirm in the table below, that he/she has read and understand the specifications and that his/her offer complies in all respects with the requirements as set out in paragraph 6 above.

| | Description | Indicate with an "X" whether the offer complies with the requirements. | |
|-------|---|--|----|
| | | YES | NO |
| 7.1. | Drawing by Provincial Government Western Cape | | |
| 7.2. | Removal of Materials | | |
| 7.3. | Protection, dust control and security | | |
| 7.4. | Detailed Description of Works | | |
| 7.5. | Foundations | | |
| 7.6. | Walls | | |
| 7.7. | Floors | | |
| 7.8. | Windows | | |
| 7.9. | Roof Removal | | |
| 7.10. | Roof New | | |
| 7.11. | Roof Insulations | | |
| 7.12. | Structural Post | | |
| 7.13. | Structural Beams | | |
| 7.14. | Ceiling | | |
| 7.15. | Internal doors and frames | | |
| 7.16. | Concealed Gutter | | |
| 7.17. | Gutter and eaves façade cladding | | |
| 7.18. | Plumbing and drainage | | |
| 7.19. | Window Sills | | |
| 7.20. | Door furniture and ironmongery | | |
| 7.21. | Sanitary Ware | | |
| 7.22. | Skirtings | | |
| 7.23. | Floor Finishes | | |
| 7.24. | Bathroom Accessories | | |
| 7.25. | Air Conditioners | | |
| 7.26. | Electrical and Light Fittings | | |
| 7.27. | Shelving | | |
| 7.28. | Workroom desks and shelving | | |
| 7.29. | Painting | | |
| 7.30. | Burglar bar and security gate | | |

| | | | |
|--------------|--|--------------|--|
| SIGNATURE | | NAME (PRINT) | |
| CAPACITY | | DATE | |
| NAME OF FIRM | | | |

| | Description | Indicate with an "X" whether the offer complies with the requirements. | |
|---------|--|--|----|
| | | YES | NO |
| 7.31. | Air conditioners cages | | |
| 7.32. | Public Counter and Office Desk | | |
| 7.33. | Blinds, curtain rods and curtains | | |
| 7.34. | External Site Work | | |
| 7.35. | Toilet Refurbishing | | |
| 7.36. | Disabled Toilet – Sanitary Ware – sanitary ware and fittings | | |
| 7.37. | Male/Female Toilet | | |
| 7.38. | Bathroom Accessories | | |
| 7.39. | Mirrors | | |
| 7.40. | Construction | | |
| 7.41. | Ceilings | | |
| 7.42. | Tiles – wall and floors | | |
| 7.43. | Painting | | |
| 7.44. | General | | |
| 7.44.1. | The bidder must have a CIDB grading of at least 3 GB | | |
| 7.44.2. | The Contractor must submit a CoC on completion of the project | | |
| 7.44.3. | The bidder must submit at least 2 contactable references of previous works of similar nature | | |
| 7.44.4. | The contract must be completed within a maximum period of 26 weeks | | |

8. INFORMATION TO BE PROVIDED BY THE BIDDER:

Schedule of work experience with at least 2 contactable references

| | | | |
|--------------|--|--------------|--|
| SIGNATURE | | NAME (PRINT) | |
| CAPACITY | | DATE | |
| NAME OF FIRM | | | |

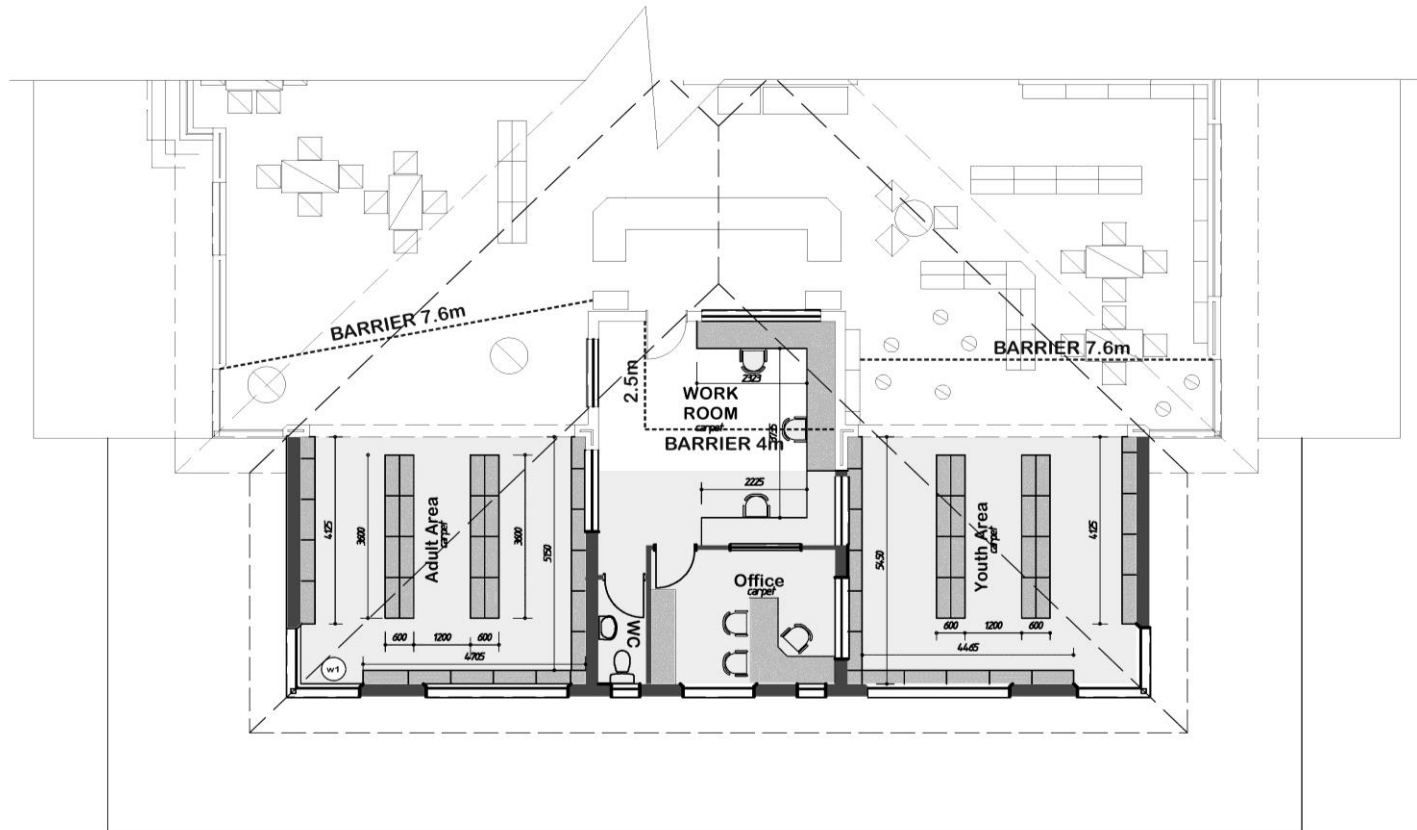

**FLOOR LAYOUT
 INDICATION OF POSITION OF BARRIERS
 TO CREATE A SAFE CONSTRUCTION ZONE**



BETTER TOGETHER.

PROVINCIAL GOVERNMENT
 WESTERN CAPE
 DIRECTORATE: PROFESSIONAL & PROJECT
 MANAGEMENT SERVICES

Department:
HUMAN SETTLEMENT

Client:
**OVERSTRAND
 MUNICIPALITY**

Project name:
HAWSTON LIBRARY

Drawing Title:
**CONSTRUCTION
 ZONE BARRIERS**

Drwg. No:
ES_hawlib-2017/01

| | | | |
|--------------|--|--------------|--|
| SIGNATURE | | NAME (PRINT) | |
| CAPACITY | | DATE | |
| NAME OF FIRM | | | |

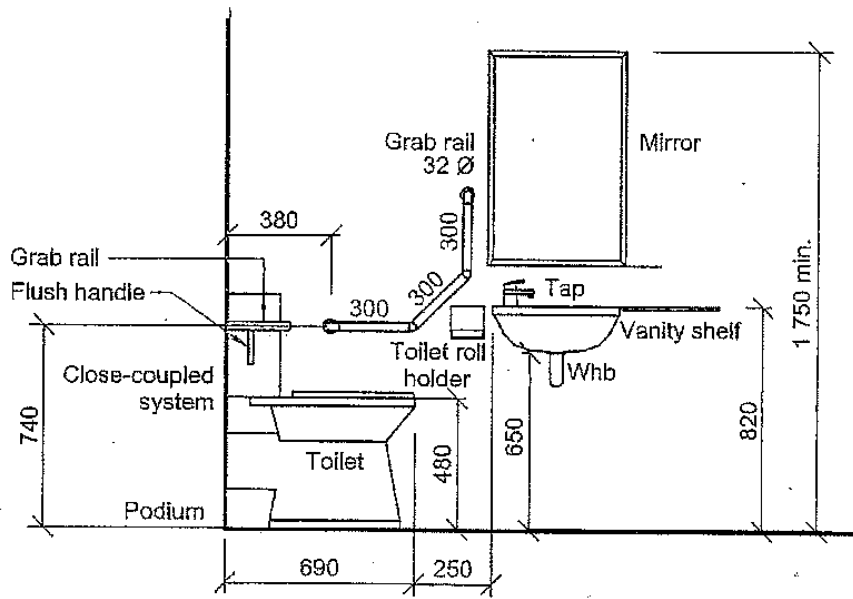

Elevation A-A

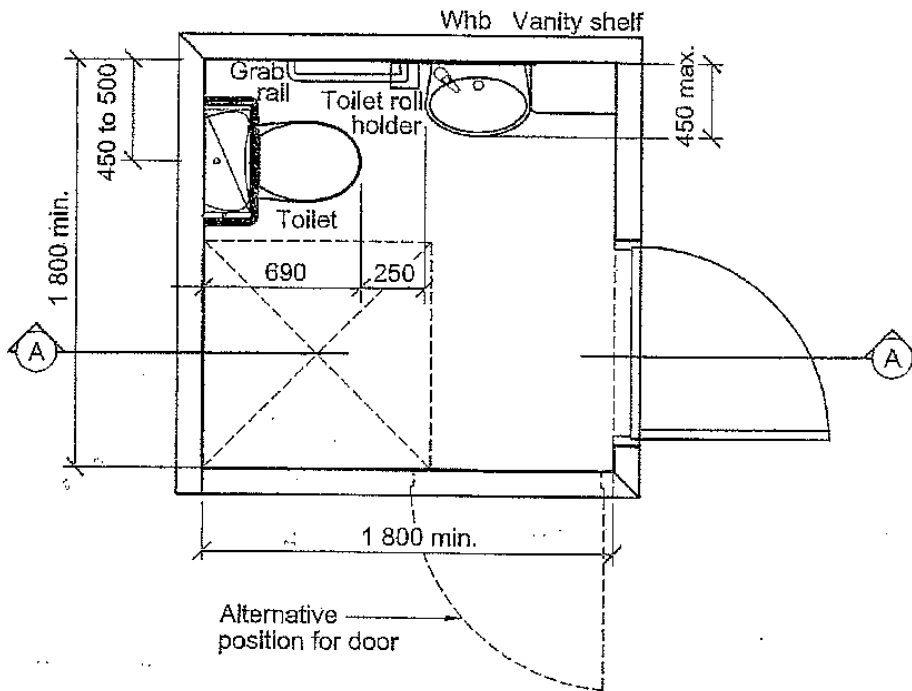

Plan view

Whb = wash hand basin

Plan and elevation of a typical facility with a close-coupled toilet system

| | | | |
|--------------|--|--------------|--|
| SIGNATURE | | NAME (PRINT) | |
| CAPACITY | | DATE | |
| NAME OF FIRM | | | |

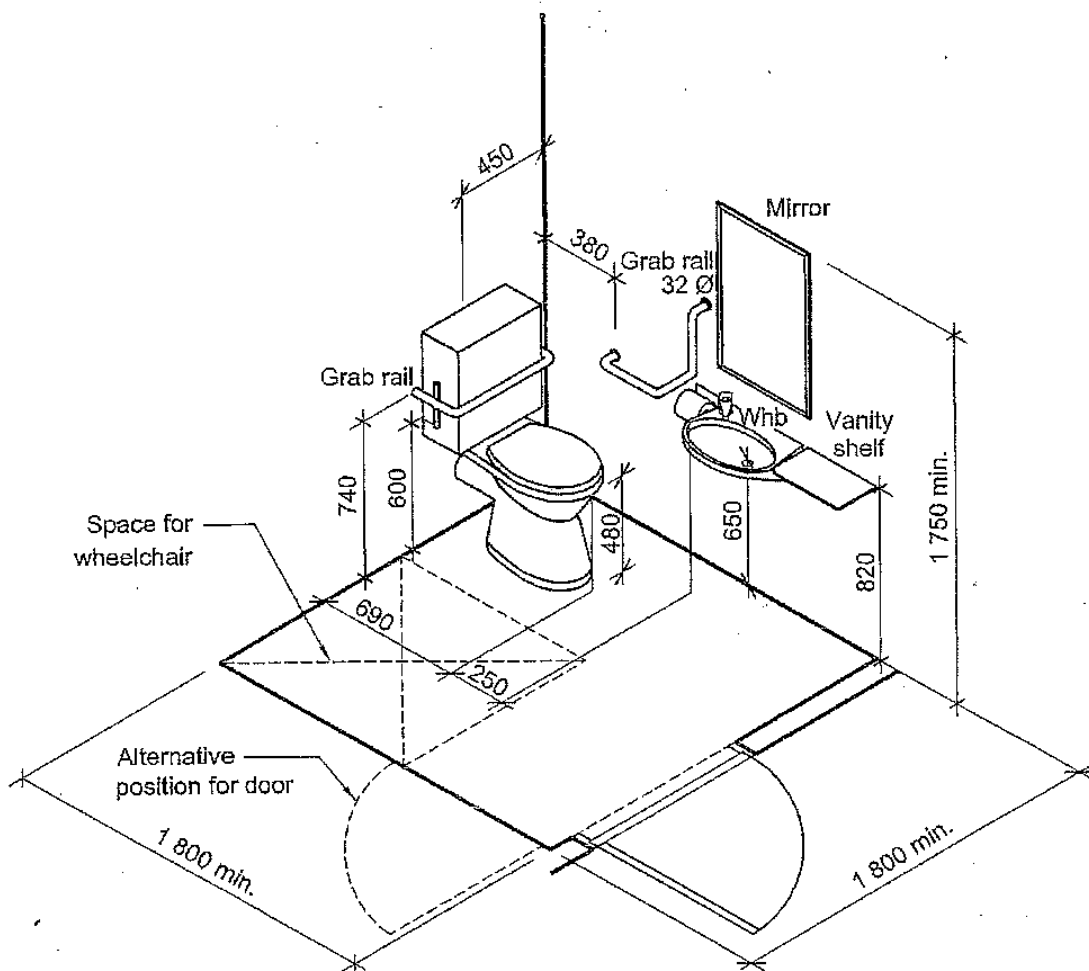

Whb = wash hand basin

Layout of a typical facility with a close-coupled toilet system

| | | | |
|--------------|--|--------------|--|
| SIGNATURE | | NAME (PRINT) | |
| CAPACITY | | DATE | |
| NAME OF FIRM | | | |



22. SCHEDULE OF WORK EXPERIENCE OF THE TENDERER

| CURRENT CONTRACTS | | | | | | | |
|-------------------------------------|-------|--|-------|----------------|------------------------------|------------------------|--------------------|
| Employer (Name, Tel, Fax, Email) | | Contact Person (Name, Tel, Fax, Email) | | Nature of work | Value of work (Incl. VAT) | Commence- ment date | Completion date |
| 1. | Name | | Name | | | | |
| | Tel | | Tel | | | | |
| | Fax | | Fax | | | | |
| | Email | | Email | | | | |
| 2. | Name | | Name | | | | |
| | Tel | | Tel | | | | |
| | Fax | | Fax | | | | |
| | Email | | Email | | | | |
| 3. | Name | | Name | | | | |
| | Tel | | Tel | | | | |
| | Fax | | Fax | | | | |
| | Email | | Email | | | | |

Attach additional pages if mores space is required

| | |
|--|--|
| Number of sheets appended by the tenderer to this schedule (If nil, enter NIL) | |
|--|--|

| | | | |
|--------------|--|--------------|--|
| SIGNATURE | | NAME (PRINT) | |
| CAPACITY | | DATE | |
| NAME OF FIRM | | | |



24. PRICING SCHEDULE

- NOTE:**
1. Only firm prices will be accepted. Non-firm prices will not be considered.
 2. All delivery costs **MUST** be included in the bid price, for delivery at the prescribed destination.
 3. Document **MUST** be completed in non-erasable black ink.
 4. **NO** correction fluid/tape may be used.
 - a. In the event of a mistake having been made, it shall be crossed out in ink and be accompanied by an initial at each and every alteration.
 5. The Bidder **MUST** indicate whether he/she/the entity is a registered VAT Vendor or not.
 - a. In the case of the Bidder not being a registered VAT Vendor, both columns (amount/rate excluding AND including VAT) must reflect the same amount.

| | INDICATE WITH AN 'X' | | | | | | | |
|---|----------------------|--|--|--|----|--|--|--|
| Are you/is the firm a registered VAT Vendor | YES | | | | NO | | | |
| If "YES", please provide VAT number | | | | | | | | |

I / We _____
 (full name of Bidder) the undersigned in my capacity as _____
 of the firm _____

hereby offer to Overstrand Municipality to render the services as described, in accordance with the specification and conditions of contract to the entire satisfaction of the Overstrand Municipality and subject to the conditions of tender, for the amounts indicated hereunder:

PRICING SCHEDULE:

TO FOLLOW ON THE NEXT PAGE

| | | | |
|--------------|--|--------------|--|
| SIGNATURE | | NAME (PRINT) | |
| CAPACITY | | DATE | |
| NAME OF FIRM | | | |

PRICING SCHEDULE

| Item # | Description | Total (Excl. VAT) |
|----------------------------------|--|-------------------|
| 1. | Preliminary and general | |
| 2. | PC Allocations | |
| 2.1. | Shelving | R4 000.00 |
| 2.2. | Extension to desk area | R10 000.00 |
| 2.3. | Reception counter | R20 000.00 |
| 2.4. | Office desk | R12 000.00 |
| 2.5. | Blinds | R3 500.00 |
| 2.6. | Curtain rods & tie-backs | R2 000.00 |
| 2.7. | Curtains | R6 000.00 |
| 3. | Protection, barriers, site security & dust control | |
| 4. | Additions: | |
| 4.1. | Foundations, foundation walling, floor slabs; Brickwork, plastering & toppings; Roof, soffits, eaves & facade cladding ;Carpentry; Plumbing, drainage, sanitary ware & fittings; Windows & doors; Painting; Electrics & light fittings | |
| 5. | Floor covering | |
| 5.1. | Carpets | |
| 5.2. | Tiles | |
| 6. | Cabinet making | |
| 7. | Air conditioner units | |
| 8. | Burglar bars & air conditioner cages | |
| 5 | Toilets refurbishment | |
| 6 | Paving & related ground works | |
| 7 | Fencing | |
| Sub-Total (Excluding VAT) | | |
| 14% VAT | | |
| Total Including 14% VAT | | |

PLEASE NOTE:

- (a) The total including 14% VAT **MUST** be carried to the Form of Offer on page 89. Your offer **will not be considered** if you do not submit a duly completed Form of Offer.
- (b) The contract **MUST** be completed within a maximum period of 26 weeks.

| | | | |
|--------------|--|--------------|--|
| SIGNATURE | | NAME (PRINT) | |
| CAPACITY | | DATE | |
| NAME OF FIRM | | | |

25. FORM OF OFFER AND ACCEPTANCE
NOTES:

1. This form must be completed by both the successful bidder (Part 1) and the purchaser (Part 2).
2. NO correction fluid/tape may be used.
3. In the event of a mistake having been made, it shall be crossed out in ink and be accompanied by an initial at each and every alteration.

1. OFFER

- 1.1. The employer, identified in the acceptance signature block, has solicited offers to enter into a contract in respect of the following works:
- 1.2. The bidder, identified in the offer signature block, has examined the draft contract as listed in the acceptance section and agreed to provide this offer.
- 1.3. By the representative of the bidder, deemed to be duly authorised, signing this part of this form of offer and acceptance, the bidder offers to perform all of the obligations and liabilities of the employer under the contract, including compliance with all its terms and conditions according to their true intent and meaning for an amount to be determined in accordance with the conditions of contract identified in the contract data.

THE OFFERED TOTAL OF THE PRICES INCLUSIVE OF VAT IS (Carried over from page 88):

| | |
|-------------|---|
| In figures: | R |
| In words: | |

COMPLETION PERIOD (in weeks)

- 1.4. This offer may be accepted by the employer by signing the acceptance part of this form of offer and acceptance and returning one copy of this document to the bidder before the end of the period of validity stated in the bid data, whereupon the bidder becomes the party named as the contractor in the conditions of contract identified in the contract data.

| | | |
|-----------------------|--|------|
| Signature(s) | | |
| Name(s) | | |
| Capacity | | |
| For the bidder: | | |
| Name of witness: | <i>(Insert name and address of organisation)</i> | Date |
| Signature of witness: | | |



2. ACCEPTANCE

- 2.1. By signing this part of this form of offer and acceptance, the employer identified below accepts the bidder's offer. In consideration thereof, the employer shall pay the contractor the amount due in accordance with the conditions of contract identified in the contract data. Acceptance of the bidder's offer shall form an agreement between the employer and the bidder upon the terms and conditions contained in this agreement and in the contract that is the subject of this agreement.
- 2.2. Deviations from and amendments to the documents listed in the bid data and any addenda thereto listed in the returnable schedules as well as any changes to the terms of the offer agreed by the bidder and the employer during this process of offer and acceptance, are contained in the schedule of deviations attached to and forming part of this form of offer and acceptance. No amendments to or deviations from said documents are valid unless contained in this Schedule.
- 2.3. It is expressly agreed that no other matter whether in writing, oral communication or implied during the period between the issue of the bid documents and the receipt by the bidder of a completed signed copy of this agreement shall have any meaning or effect in the contract between the parties arising from this agreement.

| | | |
|-----------------------|---|-------|
| Signature(s): | | |
| Name(s): | | |
| Capacity: | | |
| For the employer: | Overstrand Municipality Magnolia Avenue Hermanus | |
| Name of witness: | | Date: |
| Signature of witness: | | |

26. DECLARATION BY TENDERER

I / We acknowledge that I / we am / are fully acquainted with the contents of the conditions of tender of this tender document and that I / we accept the conditions in all respects.

I / We agree that the laws of the Republic of South Africa shall be applicable to the contract resulting from the acceptance of *my / our tender and that I / we elect *domicillium citandi et executandi* (physical address at which legal proceedings may be instituted) in the Republic at:

I / We accept full responsibility for the proper execution and fulfillment of all obligations and conditions devolving in me / us under this agreement as the principal liable for the due fulfillment of this contract.

I / We furthermore confirm I / we satisfied myself / ourselves as to the correctness and validity of my / our tender; that the price quoted cover all the work / items specified in the tender documents and that the price(s) cover all my / our obligations under a resulting contract and that I / we accept that any mistake(s) regarding price and calculations will be at my / our risk.

I / We furthermore confirm that my / our offer remains binding upon me / us and open for acceptance by the Purchases / Employer during the validity period indicated and calculated from the closing date of the bid.

| | | | |
|--------------|--|--------------|--|
| SIGNATURE | | NAME (PRINT) | |
| CAPACITY | | DATE | |
| NAME OF FIRM | | | |
| WITNESS 1 | | WITNESS 2 | |



PART C – DATABASE REGISTRATION

| | | | |
|---|---|-----------------|--|
| A | If you are a bidder, DULY REGISTERED as a Preferred Supplier on the Supply Chain Management Database of the Overstrand Municipality, COMPLETE THIS SECTION | | |
| SCM DATABASE REGISTRATION NUMBER | | SC | |
| NAME OF FIRM | | | |
| SIGNATURE | | CAPACITY | |
| NAME (PRINT) | | | |

| | |
|----------|--|
| B | If you are a bidder, NOT DULY REGISTERED as a Preferred Supplier on the Supply Chain Management Database of the Overstrand Municipality, it is compulsory to complete and attach the following forms: |
| 1 | Database Registration Form |
| 2 | Questionnaire For Preferential Procurement Policy |
| 3 | Declaration By Supplier |
| 4 | National Small Business Act No. 102 Of 1996 Classification |
| 5 | Documents Required |
| 6 | Nature Of Operations, Products Or Services |
| 7 | Credit Order Instruction |

MUNISIPALITEIT



MUNICIPALITY



FOR OFFICE USE ONLY

| FORMS REMOVED & HANDED TO DATABASE OFFICIAL | | | | | |
|---|--|----------------|--|----|--|
| 1 | Database Registration Form | Yes | | No | |
| 2 | Questionnaire For Preferential Procurement Policy | Yes | | No | |
| 2.1 | BBBEE Certificate / Letter from Auditor | | | | |
| 3 | Declaration By Supplier | Yes | | No | |
| 4 | National Small Business Act No. 102 Of 1996 Classification | Yes | | No | |
| 5 | Nature Of Operations, Products Or Services | Yes | | No | |
| 6 | Credit Order Instruction | Yes | | No | |
| 7 | Documents Required: | | | | |
| 7.1 | Copy of Company Registration Documentation | Yes | | No | |
| 7.2 | Tax Clearance Certificate | Yes | | No | |
| 7.3 | PAYE | Yes | | No | |
| 7.4 | UIF Certificate / proof | Yes | | No | |
| 7.5 | WCA Certificate / Letter of Good Standing | Yes | | No | |
| 7.6 | Copies of ID documents of Directors / Members / Shareholders / Partners. | Yes | | No | |
| 8. | LIST ANY OTHER FORMS REMOVED AND SUBMITTED TO DATABASE OFFICIAL: | | | | |
| | | | | | |
| | | | | | |
| | | | | | |
| | | | | | |
| | | | | | |
| | | | | | |
| | | | | | |
| | | | | | |
| <i>I confirm that I have removed the forms as indicated above from the tender document and forwarded it to the Supplier Database Official</i> | | | | | |
| | Removed | Checked | | | |
| Print Name | | | | | |
| Signature | | | | | |
| Date | | | | | |



PREFERENTIAL PROCUREMENT REGULATIONS 2017
1. POINTS AWARDED FOR B-BBEE STATUS LEVEL OF CONTRIBUTION

- 1.1 In terms of Regulation 6 (2) and 7 (2) of the Preferential Procurement Regulations, preference points must be awarded to a bidder for attaining the B-BBEE status level of contribution in accordance with the table below:

| B-BBEE Status Level of Contributor | Number of points (90/10 system) | Number of points (80/20 system) |
|------------------------------------|---------------------------------|---------------------------------|
| 1 | 10 | 20 |
| 2 | 9 | 18 |
| 3 | 6 | 14 |
| 4 | 5 | 12 |
| 5 | 4 | 8 |
| 6 | 3 | 6 |
| 7 | 2 | 4 |
| 8 | 1 | 2 |
| Non-compliant contributor | 0 | 0 |

- 1.2 Bidders who qualify as EMEs in terms of the B-BBEE Act must submit a certificate issued by an Accounting Officer as contemplated in the CCA or a Verification Agency accredited by SANAS or a Registered Auditor. Registered auditors do not need to meet the prerequisite for IRBA's approval for the purpose of conducting verification and issuing EMEs with B-BBEE Status Level Certificates.
- 1.3 Bidders other than EMEs must submit their original and valid B-BBEE status level verification certificate or a certified copy thereof, substantiating their B-BBEE rating issued by a Registered Auditor approved by IRBA or a Verification Agency accredited by SANAS.
- 1.4 A trust, consortium or joint venture, will qualify for points for their B-BBEE status level as a legal entity, provided that the entity submits their B-BBEE status level certificate.
- 1.5 A trust, consortium or joint venture will qualify for points for their B-BBEE status level as an unincorporated entity, provided that the entity submits their consolidated B-BBEE scorecard as if they were a group structure and that such a consolidated B-BBEE scorecard is prepared for every separate bid.
- 1.6 Tertiary institutions and public entities will be required to submit their B-BBEE status level certificates in terms of the specialized scorecard contained in the B-BBEE Codes of Good Practice.
- 1.7 A person will not be awarded points for B-BBEE status level if it is indicated in the bid documents that such a bidder intends sub-contracting more than 25% of the value of the contract to any other enterprise that does not qualify for at least the points that such a bidder qualifies for, unless the intended sub-contractor is an EME that has the capability and ability to execute the sub-contract.
- 1.8 A person awarded a contract may not sub-contract more than 25% of the value of the contract to any other enterprise that does not have an equal or higher B-BBEE status level than the person concerned, unless the contract is sub-contracted to an EME that has the capability and ability to execute the sub-contract.

2 BID DECLARATION

- 2.1 Bidders who claim points in respect of B-BBEE Status Level of Contribution must complete the following:

| 2.1.1 B-BBEE STATUS LEVEL OF CONTRIBUTION CLAIMED IN TERMS OF PARAGRAPHS 1.3.1.2 AND 5.1 | |
|---|--|
| 2.1.1.1 B-BBEE Status Level of Contribution as reflected on the B-BBEE Certificate | |
| 2.1.1.2 Points claimed in respect of Level of Contribution (maximum of 10 or 20 points) | |

(Points claimed in respect of paragraph 2.1 must be in accordance with the table reflected in paragraph 1.1 and must be substantiated by means of a B-BBEE certificate issued by a Verification Agency accredited by SANAS or a Registered Auditor approved by IRBA or an Accounting Officer as contemplated in the CCA).

| | | |
|----------|--|--------------------|
| 3 | Persentasie aandeelhouding van persone geklassifiseer as jeug . (18 – 35 Jaar oud) / Percentage of shareholding of persons in the business classified as youth . (18 – 35 Years old) / Ipersenti labantu abanezabelo kwinkonzo zoshishino ababizwa ngokuba lulutsha (18 – 35 Yeminyaka) | % |
| 4 | Is u besigheid geleë binne die jurisdiksie van die munisipaliteit ? Is your business established within the area of jurisdiction of the Municipality? | In/Ngaphakathi |
| | Ingaba ishishini lakho limi kwingingqi elawulwa nguMasipala wesithili? | Uit/Out/Ngaphandle |

Hiermee sertifiseer ek/ons die ondergetekende en die getuienisse dat bogenoemde inligting korrek is. / I/We hereby certify that the abovementioned information is correct signed by myself/ourselves and the witnesses. / Mna/Thina siqinisekisa ukuba ezi nkukacha zingasentla zilungile kwaye zisayinwe ndim/sithi kunye namangqina

| | |
|---|---|
| | |
| Handtekening / Signature / Osayinileyo | Getuie / As Witness / Njengengqina |

DECLARATION BY SUPPLIER

| | | | | |
|-------|--|-----|----|--|
| 1. | This document serves as a declaration to be used by the municipality in ensuring that when goods and services are being procured, all reasonable steps are taken to combat the abuse of the supply chain management system. No Registration will be accepted from persons in the service of the state*. | | | |
| 2.(a) | Any prospective supplier, having a kinship with persons in the service of the state, including a blood relationship, may in terms of current legislation register on the Municipality's Database. In view of possible allegations of favouritism, should a resulting bid, or part thereof, be awarded to suppliers connected with or related to persons in the service of the state, it is required that the supplier or his/her authorised representative declare their position in relation to the evaluating/adjudicating authority and/or take an oath declaring his/her interest. | | | |
| 2.(b) | The request for registration on the Municipality's database may be rejected if the supplier, or any of its directors/members/partners have: | | | |
| | (i) abused the municipality's supply chain management system or committed any improper conduct in relation to such system; | | | |
| | (ii) been convicted for fraud or corruption during the past five years; | | | |
| | (iii) willfully neglected, reneged on or failed to comply with any government, municipal or other public sector contract during the past five years; | | | |
| | (iv) being a person whose tax matters are not cleared by the South African Revenue Services; or | | | |
| | (v) been listed in the Register for Tender Defaulters in terms of section 29 of the Prevention and Combating of Corrupt Activities Act (No 12 of 2004). | | | |
| 3. | In order to give effect to the above, the following questionnaire must be completed and signed before a Commissioner of Oaths. | | | |
| 3.1 | Print full Name: | | | |
| 3.2 | Company/CC Registration or ID Number: | | | |
| 3.3 | Are you presently <i>in the service of the state</i> ? * | YES | NO | |
| 3.3.1 | If so, furnish particulars. | | | |
| 3.4 | Have you been <i>in the service of the state</i> for the past twelve months? | YES | NO | |
| 3.4.1 | If so, furnish particulars. | | | |
| 3.5 | Do you, have any relationship (family, friend, other) with persons <i>in the service of the state</i> and who may be involved with the evaluation and or adjudication of any prospective bid? | YES | NO | |
| 3.5.1 | If so, furnish particulars. | | | |
| 3.6 | Are you, aware of any relationship (family, friend, other) between a supplier and any persons <i>in the service of the state</i> who may be involved with the evaluation and or adjudication of any bid? | YES | NO | |
| 3.6.1 | If so, furnish particulars. | | | |
| 3.7 | Are any of your company's directors, managers, principle shareholders or stakeholders <i>in the service of the state</i> ? | YES | NO | |
| 3.7.1 | If so, furnish particulars. | | | |
| 3.8 | Is any spouse, child or parent of your company's directors, managers, principle shareholders or stakeholders <i>in the service of the state</i> ? | YES | NO | |
| 3.8.1 | If so, furnish particulars. | | | |
| 3.9 | Is the supplier or any of its directors/partners listed on the National Treasury's database as a company or person prohibited from doing business with the public sector? | YES | NO | |
| 3.9.1 | If so, furnish particulars. | | | |

| | | | | | |
|--------|--|-----|--|----|--|
| 3.10 | Is the supplier or any of its directors listed on the Register for Tender Defaulters in terms of section 29 of the Prevention and Combating of Corrupt Activities Act (No 12 of 2004)? | YES | | NO | |
| 3.10.1 | If so, furnish particulars. | | | | |
| 3.11 | Was the supplier or any of its directors convicted by a court of law (including a court of law outside the Republic of South Africa) for fraud or corruption during the past five years? | YES | | NO | |
| 3.11.1 | If so, furnish particulars. | | | | |
| 3.12 | Does the supplier or any of its directors owe any municipal rates and taxes or municipal charges to the municipality / municipal entity, or to any other municipality / municipal entity, that is in arrears for more than three months? | YES | | NO | |
| 3.12.1 | If so, furnish particulars. | | | | |
| 3.13 | Was any contract between the supplier and the municipality / municipal entity or any other organ of state terminated during the past five years on account of failure to perform on or comply with the contract? | YES | | NO | |
| 3.13.1 | If so, furnish particulars. | | | | |

CERTIFICATION

I, the undersigned, _____, certify that the information furnished on this declaration form is correct. I accept that the state may act against me should this declaration prove to be false.

| | | |
|------------------|-----------------|-------------|
| | | |
| Signature | Position | Date |

* MSCM Regulations: "in the service of the state" means to be –

6. a member of –
 - 6.1. any municipal council;
 - 6.2. any provincial legislature; or
 - 6.3. the national Assembly or the national Council of provinces;
7. a member of the board of directors of any municipal entity;
8. an official of any municipality or municipal entity;
9. an employee of any national or provincial department, national or provincial public entity or constitutional institution within the meaning of the Public Finance Management Act, 1999 (Act No.1 of 1999);
10. a member of the accounting authority of any national or provincial public entity; or
11. an employee of Parliament or a provincial legislature.

COMMISSIONER OF OATHS

Signed and sworn to before me at _____, on this _____ day of _____ 20 _____

by the Deponent, who has acknowledged that he/she knows and understands the contents of this Affidavit, it is true and correct to the best of his/her knowledge and that he/she has no objection to taking the prescribed oath, and that the prescribed oath will be binding on his/her conscience.

COMMISSIONER OF OATHS:-

Position: _____

Address: _____

Tel: _____

Apply official stamp of authority on this page:

CERTIFICATE FOR PAYMENT OF MUNICIPAL SERVICES
DECLARATION IN TERMS OF PARAGRAPH 38(1)(d)(i) OF SUPPLY CHAIN MANAGEMENT POLICY OF THE OVER-STRAND MUNICIPALITY (To be signed in the presence of a Commissioner of Oaths)

I, _____, _____ (full name and ID no.), hereby acknowledge that according to SCM Regulation 38(1)(d)(i), the Municipality may reject the tender of the tenderer if any municipal rates and taxes or municipal service charges owed by the Tenderer or any of its directors/members/partners to the Overstrand Municipality, or to any other municipality or municipal entity, are in arrears for more than 3 (three) months.

I declare that I am duly authorised to act on behalf of _____ (name of the firm) and hereby declare, that to the best of my personal knowledge, neither the firm nor any director/member/partner of said firm is in arrears on any of its municipal accounts with any municipality in the Republic of South Africa, for a period longer than 3 (three) months.

I further hereby certify that the information set out in this schedule and/or attachment(s) hereto is true and correct. The Tenderer acknowledges that failure to properly and truthfully complete this schedule may result in the tender being disqualified, and/or in the event that the tenderer is successful, the cancellation of the contract.

| PHYSICAL BUSINESS ADDRESS(ES) OF THE TENDERER | MUNICIPAL ACCOUNT NUMBER |
|---|--------------------------|
| | |
| | |

FURTHER DETAILS OF THE BIDDER'S Director / Shareholder / Partners, etc.:

| Director / Shareholder / partner | Physical address of the Business | Municipal Account number(s) | Physical residential address of the Director / shareholder / partner | Municipal Account number(s) |
|----------------------------------|----------------------------------|-----------------------------|--|-----------------------------|
| | | | | |
| | | | | |
| | | | | |
| | | | | |
| | | | | |
| | | | | |
| | | | | |
| | | | | |

NB: Please attach certified copy(ies) of ID document(s)

| | |
|--|--|
| Number of sheets appended by the tenderer to this schedule (If nil, enter NIL) | |
|--|--|

| Signature | Position | Date |
|-----------|----------|------|

| | |
|---|---|
| <p align="center">COMMISSIONER OF OATHS</p> <p>Signed and sworn to before me at _____, on this _____ day of _____ 20__</p> <p>by the Deponent, who has acknowledged that he/she knows and understands the contents of this Affidavit, it is true and correct to the best of his/her knowledge and that he/she has no objection to taking the prescribed oath, and that the prescribed oath will be binding on his/her conscience.</p> <p>COMMISSIONER OF OATHS:-</p> <p>Position: _____</p> <p>Address: _____</p> <p>Tel: _____</p> | <p>Apply official stamp of authority on this page:</p> |
|---|---|

National Small Business Act No. 102 of 1996 Classification

| 1. Indicate your Economic Sector - Give full description in 1.4 on page 1 | | 2. Indicate the size of your Business if the National Small Business Act applies to your enterprise. | | | | |
|---|--|--|--|-----------------------|---|--|
| Sector or sub-sectors in accordance with the Standard Industrial Classification | | Size of class | Total full-time equivalent of paid employees | Total annual turnover | Total gross asset value (fixed property excluded) | Indicate the category of your business |
| Please indicate your Sector "X" | | | Less than: | Less than: | Less than: | "X" |
| All Tiers of Government 00001 - 09999 | | Not applicable | Not applicable | Not applicable | Not applicable | Not applicable |
| Agriculture 11001 - 14999 | | Medium | 100 | R 5 m | R 5 m | |
| | | Small | 50 | R 3 m | R 3 m | |
| | | Very small | 10 | R 0.50 m | R 0.50 m | |
| | | Micro | 5 | R 0.20 m | R 0.10 m | |
| Mining and Quarrying 21001 - 29999 | | Medium | 200 | R 39 m | R 23 m | |
| | | Small | 50 | R 10 m | R 6 m | |
| | | Very small | 20 | R 4 m | R 2 m | |
| | | Micro | 5 | R 0.20 m | R 0.10 m | |
| Manufacturing 30001 - 39999 | | Medium | 200 | R 51 m | R 19 m | |
| | | Small | 50 | R 13 m | R 5 m | |
| | | Very small | 20 | R 5 m | R 2 m | |
| | | Micro | 5 | R 0.20 m | R 0.10 m | |
| Electricity, Gas and Water 41001 - 42999 | | Medium | 200 | R 51 m | R 19 m | |
| | | Small | 50 | R 13 m | R 5 m | |
| | | Very small | 20 | R 5.10 m | R 1.90 m | |
| | | Micro | 5 | R 0.20 m | R 0.10 m | |
| Construction 50001 - 50999 | | Medium | 200 | R 26 m | R 5 m | |
| | | Small | 50 | R 6 m | R 1 m | |
| | | Very small | 20 | R 3 m | R 0.50 m | |
| | | Micro | 5 | R 0.20 m | R 0.10 m | |
| Wholesale Trade, Commercial Agents and Allied Services 58001 - 61999 | | Medium | 200 | R 64 m | R 10 m | |
| | | Small | 50 | R 32 m | R 5 m | |
| | | Very small | 20 | R 6 m | R 0.60 m | |
| | | Micro | 5 | R 0.20 m | R 0.10 m | |
| Retail and Motor Trade and Repair Services 62101 - 63500 | | Medium | 200 | R 39 m | R 6 m | |
| | | Small | 50 | R 19 m | R 3 m | |
| | | Very small | 20 | R 4 m | R 0.60 m | |
| | | Micro | 5 | R 0.20 m | R 0.10 m | |
| Catering, Accommodation and other Trade 64101 - 64299 | | Medium | 200 | R 13 m | R 3 m | |
| | | Small | 50 | R 6 m | R 1 m | |
| | | Very small | 20 | R 1.50 m | R 0.90 m | |
| | | Micro | 5 | R 0.20 m | R 0.10 m | |
| Transport, Storage and Communications 71001 - 75999 | | Medium | 200 | R 26 m | R 6 m | |
| | | Small | 50 | R 13 m | R 3 m | |
| | | Very small | 20 | R 3 m | R 0.60 m | |
| | | Micro | 5 | R 0.20 m | R 0.10 m | |
| Finance and Business Services 81001 - 88999 | | Medium | 200 | R 26 m | R 5 m | |
| | | Small | 50 | R 13 m | R 3 m | |
| | | Very small | 20 | R 3 m | R 0.50 m | |
| | | Micro | 5 | R 0.20 m | R 0.10 m | |
| Community, Social and Personal Services 91001 - 99999 | | Medium | 200 | R 13 m | R 6 m | |
| | | Small | 50 | R 6 m | R 3 m | |
| | | Very small | 20 | R 1 m | R 0.60 m | |
| | | Micro | 5 | R 0.20 m | R 0.10 m | |



NATURE OF OPERATIONS, PRODUCTS OR SERVICES

Please list the products/services provided by your enterprise under the appropriate headings. Indicate the PRIMARY and/or SECONDARY function applicable to your business by ticking the appropriate box and (i.e. nature of operations, products or services):

| PRIMARY FUNCTION: | | SECONDARY FUNCTION: | |
|-------------------|--------------------------|---------------------|--------------------------|
| PRODUCTS | <input type="checkbox"/> | PRODUCTS | <input type="checkbox"/> |
| | | | |
| | | | |
| | | | |
| | | | |
| | | | |
| | | | |
| | | | |
| | | | |
| | | | |
| SERVICES | <input type="checkbox"/> | SERVICES | <input type="checkbox"/> |
| | | | |
| | | | |
| | | | |
| | | | |
| | | | |
| | | | |
| | | | |
| | | | |
| | | | |
| LABOUR | <input type="checkbox"/> | LABOUR | <input type="checkbox"/> |
| | | | |
| | | | |
| | | | |
| | | | |
| | | | |
| | | | |
| | | | |
| | | | |
| | | | |
| EQUIPMENT | <input type="checkbox"/> | EQUIPMENT | <input type="checkbox"/> |
| | | | |
| | | | |
| | | | |
| | | | |
| | | | |
| | | | |
| | | | |
| | | | |
| | | | |

KREDIETBEVEL INSTRUKSIE / CREDIT ORDER INSTRUCTION / UMYALELO NGOTYALO MALI

| | | |
|---|---|--|
| <p>Dit is die Overstrand Munisipaliteit se beleid om alle krediteure deur middel van direkte bankoorplasinge te vereffen. Verskaf meegaande inligting en verkry asb. U bankiers se bevestiging.</p> | <p>It is the policy of the Overstrand Municipality to pay all creditors by means of direct bank transfers. Please complete this information and acquire your banker's confirmation.</p> | <p>Yinkqubo kaMasipala wesithili saseOverstrand ukuhlawula abo kufuneka bebahlawule ngokufaka imali ebhankini. Nceda ke ngoko uzalise olu xwebhu lungezantsi ngeenkukacha zakho ucele ibhanki yakho ukuba yenze isiqinisekiso sezi nkukacha.</p> |
|---|---|--|

| BESONDERHEDE VAN FIRMA/INSTANSIE / DETAILS OF FIRM/INSTITUTION / IINKCUKACHA ZEFEMU/IZIKO: | | | | | | | | | | | | |
|--|--|--|--|--|--|--|--|--|--|--|--|--|
| Naam / Name / Igama | | | | | | | | | | | | |
| Adres / Address / Idilesi | | | | | | | | | | | | |

| BESONDERHEDE VAN MY/ONS BANKREKENING IS AS VOLG / DETAILS OF MY/OUR BANK ACCOUNT ARE AS FOLLOWS / IINKCUKACHA ZEBHANKI YAM ZIMI NGOLU HLOBO: | | | | | | | | | | | | |
|--|--|--|--|--|--|--|--|--|--|--|--|--|
| NAAM VAN BANK / NAME OF BANK / IGAMA LEBHANKI | | | | | | | | | | | | |
| NAAM VAN TAK / NAME OF BRANCH / IGAMA LESEBE LEBHANKI | | | | | | | | | | | | |
| REKENING NR / ACCOUNT NO / INOMBOLO YE_AKHAWUNTI | | | | | | | | | | | | |
| TAKKODE / BRANCH CODE / IKHOWUDI YESEBE | | | | | | | | | | | | |
| TIPE REKENING / TYPE OF ACCOUNT / UHLOBO LWE_AKHAWUNTI | | | | | | | | | | | | |

| | | |
|---|--|---|
| 1 = Tjekrekening Cheque Account I-akhawunti yetshekhi | 2 = Transmissierekening Transmission Account I-akhawunti vokuqithisela | 3 = Spaarrekening Savings Account I-akhawunti yemali eqaciniweyo |
| 4 = Verbandrekening Bond Account I-akhawunti yebhondi | 5 = (Nie in gebruik) (Not in use) Avisetvenziswai | 6 = Subskripsieaandeelrekening Subscription Share Account I-akhawunti vomrhumo wezabelo |

| | | |
|---|--|---|
| <p>Ek/ons versoek en magtig hiermee die Overstrand Munisipaliteit om enige bedrae wat my/ons mag toeval, in my/ons bankrekening te krediteer.</p> <p>Ek/ons verstaan dat 'n betalingsadvies deur die Overstrand Munisipaliteit in die normale wyse verskaf sal word wat die datum sal aantoon wanneer die fondse beskikbaar sal wees, asook besonderhede van die betaling.</p> <p>Ek/ons onderneem verder om die Overstrand Munisipaliteit vroegetydig in kennis te stel van enige verandering in my/ons bankbesonderhede en erken dat hierdie magtiging slegs deur my/ons met dertig dae kennis gekanselleer kan word deur middel van voorafbetaalde geregistreerde pos.</p> | <p>I/we hereby request and authorise the Overstrand Municipality to pay any amounts that may accrue to me/us to the credit of my/our bank account.</p> <p>I/we understand that a payment advice will be supplied by the Overstrand Municipality in the normal way that will indicate the date on which funds will be available in my/our bank account and details of payment.</p> <p>I/we further undertake to inform the Overstrand Municipality in advance of any change in my/our bank details and accept that this authority may only be cancelled by me/us by giving thirty days notice by prepaid registered post.</p> | <p>Mna/Thina sicela/sigunyazisa uMasipala Wesithili sase-Overstrand ukuba ahlawule yonke imali eziimfanelo zam/zethu kwi-akhawunti yebhanki yam/yethu.</p> <p>Ndi/Siyaqonda ukuba isiqinisekiso semali ehlawulwe ngumasipala siza kufumaneka kwaye eso siqinisekiso siza kubonisa umhla ekuhlawulwe ngawo kunye nezinye iinkukacha zentlawulo.</p> <p>Ndi/Siya kumazisa umasipala xa iinkukacha zebhanki yam zitshintshile kwaye ndiza kubanika isaziso seentsuku ezingama-30 ndisithumele ngeleta erejistarishiweyo.</p> |
|---|--|---|

| | |
|--|----------------------|
| GEMAGTIGDE HANDTEKENING / AUTHORISED SIGNATURE / USAYINO OLGUNYAZISIWEYO | |
| VOORLETTERS EN VAN / INITIALS AND SURNAME / OONOBUMBA BOKUQALA BEGAMA KUNYE NEFANI | |
| TELEFOONNOMMER / TELEPHONE NUMBER / INOMBOLO YEFOWUNI | DATUM / DATE / UMHLA |

VIR BANKGEBRUIK ALLEENLIK / FOR BANK USE ONLY / KUSETYENZISWA YIBHANKI KUPHELA

| | |
|---|---|
| <p>Ek/ons sertifiseer hiermee dat die besonderhede van ons kliënt se bankrekening soos aangedui op die krediet bevel instruksie korrek is:</p> <p>I/we hereby certify that the details of our clients bank account as indicated on the credit order instruction is correct:</p> <p>-Ndi/Siqinisekisa ukuba iinkukacha zabaxhasi bethu ezibhalwe kwimiyalelo yokudiphozitha imali ilungile</p> <p>_____</p> <p>GEMAGTIGDE HANDTEKENING / AUTHORISED SIGNATURE / - Usayino olugunyazisiweyo</p> | <p>AMPTELIKE DATUMSTEMPEL / OFFICIAL DATE STAMP / -ISITAMPU SOMHLA ESISESIKWENI:</p> |
|---|---|

DOCUMENTS REQUIRED

| DOCUMENTS REQUIRED | SOLE PROPRIETOR | CC'S AND PRIVATE COMPANIES | PARTNER-SHIPS | PUBLIC COMPANY | BUSINESS TRUST | NON PROFIT ORGANIZATIONS (NPO) | WHERE TO GET DOCUMENTS |
|---------------------------------------|--------------------------------------|--------------------------------------|--------------------------------------|--------------------------------------|---------------------------------------|---|---------------------------------------|
| COMPANY REGISTRATION CERTIFIED COPIES | N/A | Certificate of incorporation CK1/CK2 | Partnership agreement | Certificate of Incorporation CM3 | Trust agreement | Certificate of Incorporation Section 21 | Registrar of CC's & Companies |
| PROOF OF OWNERSHIP CERTIFIED COPIES | N/A | Shareholding CK1/CK2 | Partnership agreement | Shareholding CM3 | Trustees details: Letter of Authority | Auditor's letter no shareholding | Registrar of CC'S & Companies |
| PROOF OF BANKING | Bank statement/ cancelled cheque | Bank statement/ cancelled cheque | Bank statement/ cancelled cheque | Bank statement/ cancelled cheque | Bank statement/ cancelled cheque | Bank statement/ cancelled cheque | Branch of bank at which Account is. |
| TAX CLEARANCE CERTIFICATE | For the Owner or the business | For the company / cc | For each individual shareholder | For the company | For the trust | For the NPO | SARS |
| P.A.Y.E | If staff are employed | If staff are employed | If staff are employed | If staff are employed | If staff are employed | If staff are employed | SARS |
| VAT REGISTRATION | Yes | Yes | Yes | Yes | Yes | Yes | SARS |
| U.I.F Certificate | YES | YES, if staff remuneration | YES, if staff remuneration | YES, if staff remuneration | YES, if staff remuneration | YES, if staff remuneration | Department of Labour |
| Workman's Compensation | YES, if staff remuneration | YES, if staff remuneration | YES, if staff remuneration | YES, if staff remuneration | YES, if staff remuneration | YES, if staff remuneration | Department of Labour |
| Security Officer's Board | If applicable -for security industry | If applicable -for security industry | If applicable -for security industry | If applicable -for security industry | If applicable -for security industry | If applicable -for security industry | Security Service Regulatory Authority |
| Proof of Disability | If owner is disabled | If Shareholder is disable | If Shareholder is disabled | If Shareholder is disable | If Shareholder is disable | If Shareholder is disabled | |
| Proof of Identity CERTIFIED | Owner | Directors / Members | Partners | Directors | Trustees | Directors | |

FOR OFFICE USE ONLY:

| | | | |
|------------------------------|--|---------------|--|
| BUSINESS NAME | | | |
| DATE RECEIVED | | DATE CAPTURED | |
| ACCEPTED | | | |
| DATABASE REGISTRATION NUMBER | | | |